

Format for Inspection of Maintenance Aspects of completed PMGSY Work

1. Date of Inspection: - 13.12.2018.
2. Name of National Quality Monitor: E.E. R.W.S, Bihar Sharif Deo Krishna Kumar
3. State: Bihar District: Block: - Nagarnaula.
4. Name of Road: From Ramghat to Kachhiwan.
5. Package No: BR-24R-064 (BR-24R-064)
6. Year of clearance: 2009
7. Length in Flexible pavement- CC/other pavement- Total-1.944 K.M.
Km. Total- Km.
8. Estimated Cost (As cleared by GOI): 75.31 MTG.
9. Cost upon Completion: 67.38 MTG.
10. The Work is a Case of: ☒ New connectivity ☐ Up gradation
11. Actual Date of Completion: 10 10 2015

Observations:

1	Name of Item/ Activity: Maintenance of road in respect to Restoration of rain cuts-as per clause 1902 of the Specifications and Cutting of branches of trees shrubs and trimming of grass and weeds etc as per clause 1914 of the Specifications.
a	Observations: What is the condition of Roads in the respect of this item. Partially Maintained
b	Grading for the above item <input checked="" type="checkbox"/> S/U
2	Name of Item/ Activity : Restoration of rain cuts and dressing of beams as per clause 1902 of the Specifications and making up of shoulders as per Claus (507) of the Specifications.
a	Observations: What is the condition of Road in respect to this item: Maintained

Joseph
13.12.18
J.E.



	Name of Item/ Activity : Maintenance of Road signs as per clause 1910 of the Specification are white washing guard stones Re-fixing displaced Guard stones, white washing parapet's of C.D. works
--	--

3	Condition of Pavement including filling pot holes and patch repairs etc as per clause 1904, 1905 and 1906 of the Specifications.				
a	Observations: What is the condition of Road in respect to this item (Detailed) observations should be made as to whether the pavement has potholes. cracking releveling etc which is causing disturbance/discomfort in driving ? if yes, these defects been remained properly routing maintenance <i>Partially maintained</i>				
b	Observations: What is the pavement condition index (PCI) as per annexure 14.7 Para 14.9 of Operations manual?	5	4	3	2
c	Grading for the above item	S / U			
4	Name of item/ Activity : Maintenance of drains as per clause 1907 of the Specification, Maintenance of culverts and cause ways as per clause 1908 and 1909 of the Specifications				
a	Observations: What is the condition of Road in respect to this item : <i>Maintained</i>				
b	Grading for the above item	S / U <i>S</i>			



a	Observation: What is the condition of Road in respect to this item :	
	Not maintained	
b	Grading for the above item	S/U U
6	Name of Item/ Activity : Maintenance of guard rails and parapet rails as per clause 1911 of the Specifications, Maintenance of 200 m and Kilo Meter stopes as per clause 1912 of the Specifications.	
a	Observation: What is the condition of Road in respect to this item :	
	Not maintained	
b	Grading for the above item	S/U U
7	Over all grading	S/ SRI/ U SRI

Note — Maintenance Board is not maintained.

Date:

Signature

Name of SQM

13/12/18
EE, RWD. Biharshani

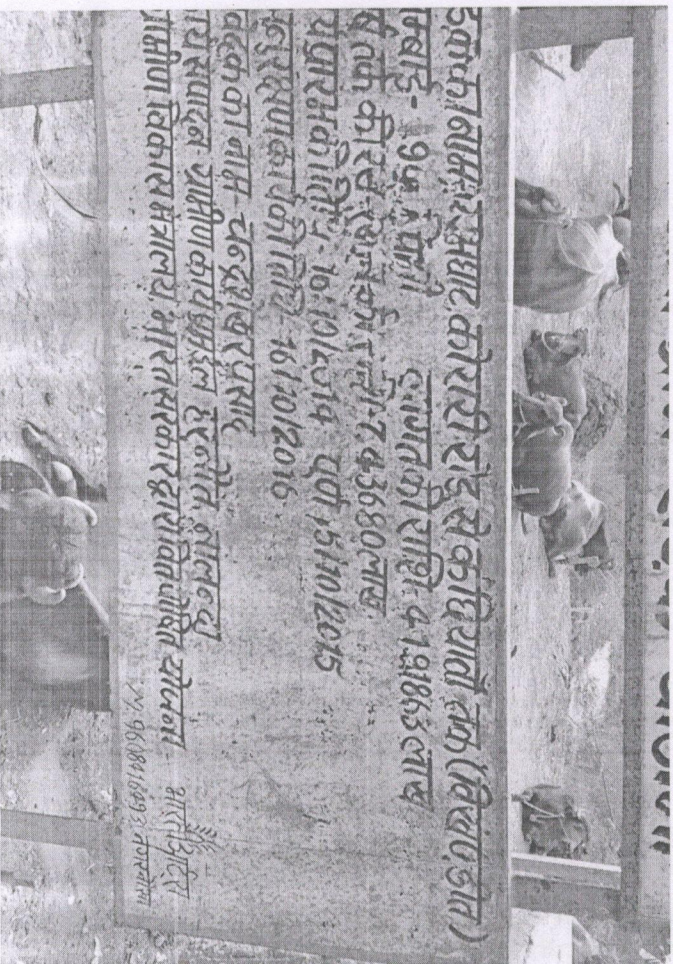
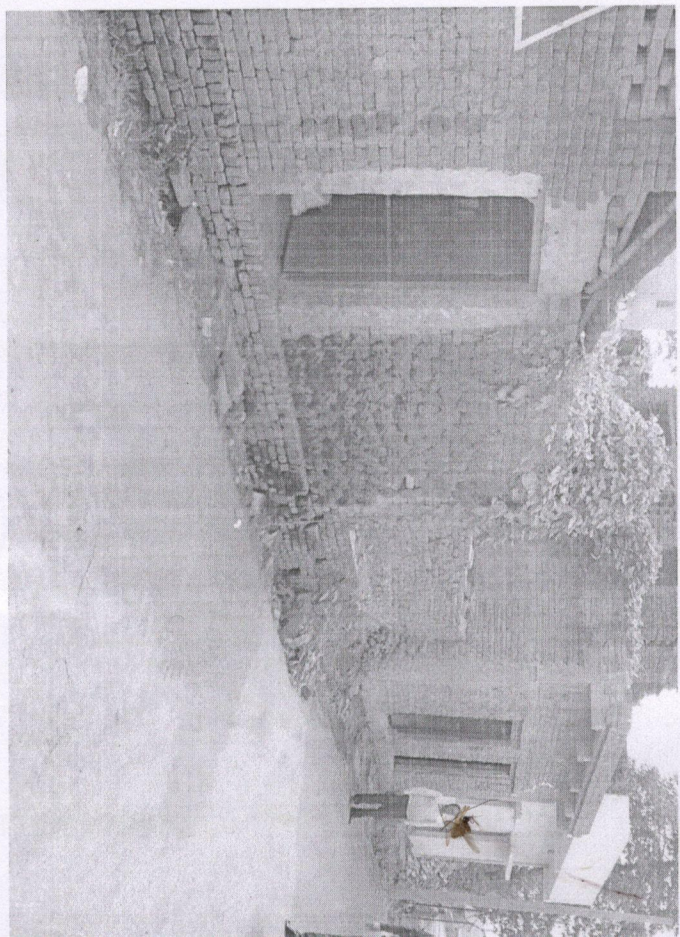
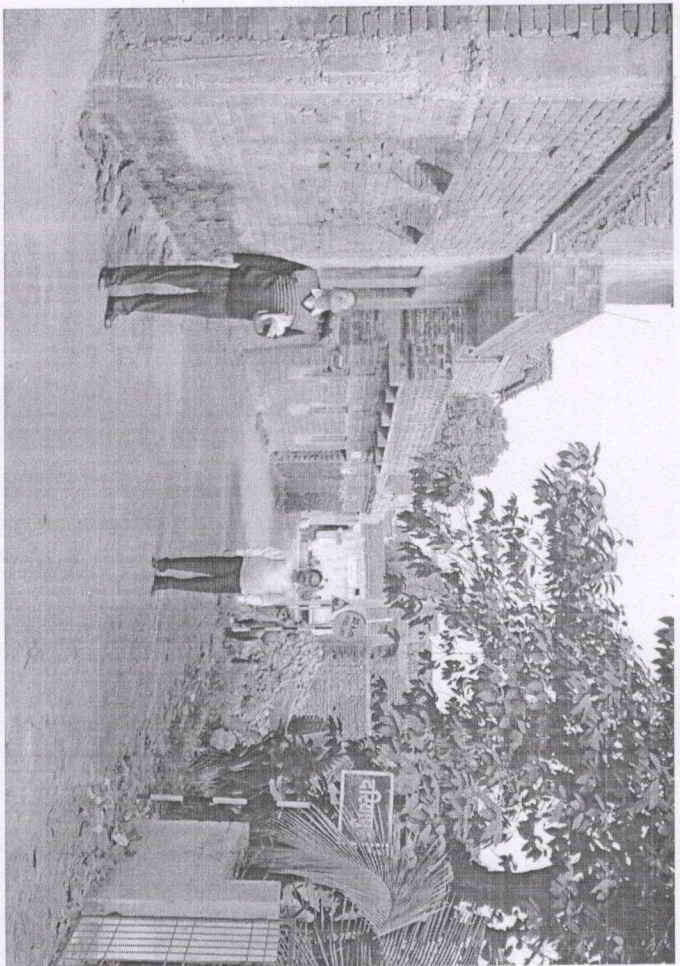
$$\frac{44}{121} \times \frac{1}{2} = \frac{1}{2.2}$$