

कार्यपालक अभियंता का कार्यालय,
ग्रामीण कार्य विभाग, कार्य प्रमंडल, झंझारपुर ।

पत्रांक 135850/झंझारपुर / दिनांक 24/01/2025

प्रेषक,

कार्यपालक अभियंता,
ग्रामीण कार्य विभाग,
कार्य प्रमंडल, झंझारपुर ।

सेवा में,

अपर मुख्य कार्यपालक पदाधिकारी
—सह— सचिव
ग्रामीण कार्य विभाग,
पटना ।

विषय : शीर्ष 3054MR योजना अंतर्गत बिहार ग्रामीण पथ अनुरक्षण नीति - 2018 के तहत स्वीकृत कार्यों के आवंटन की मांग के संबंध में।

प्रसंग : भवदीय पत्रांक मु०अ०-4 (मु०)-3054-04-251/2018 - 113 अनु पटना दिनांक 10.01.2020

महाशय,

उपरोक्त विषयक प्रासांगिक पत्र के आलोक में शीर्ष 3054 MR योजना अंतर्गत बिहार ग्रामीण पथ अनुरक्षण नीति - 2018 के तहत स्वीकृत कार्यों में कृत कार्य के भुगतान हेतु विहित प्रपत्र में अधियाचना तैयार कर आवश्यक कार्रवाई हेतु समर्पित की जा रही है।

अतः अनुरोध है कि आवंटन उपलब्ध कराने की कृपा की जाय।

अनु. - विहित प्रपत्र में अधियाचना प्रपत्र

बम्प इन्टिग्रेडर मशीन से लिया गया प्रतिवेदन

विश्वासभाजन

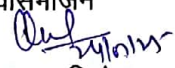
कार्यपालक अभियंता,
ग्रामीण कार्य विभाग, कार्य प्रमंडल,
झंझारपुर

Form GFR 19- A
(See Government of India's Decision (I) below Rule - 150)
Form of Utilazation Certificate upto the month January 2025
New Maintenance Policy 2018

Sl. No.	Name of Scheme	Sanction No. & Date with Amount (in lacs)	Amount Received (in lacs)	Particulars
1	1	07 enc/ Dt. 22.01.2025	8245.28050	Certified that Rs:-8245.28050 Lac received Till the date in favour of Executive Engineer, RWD Work Division Jhanjharpur. A sum of Rs 7684.62447 Lac has been utilized for the purpose of NEW_MR Scheme as given in the margin for which it was sanctioned and that the balance of Rs 560.65603 Lacs remaining .
		Total :	8245.28050	

Certified and verified myself that the conditions on which the grants in aid was sanctioned have been duly fulfilled / are being fulfilled and that I have exercised the following checks to see that the money was actually utilized for the purpose for which it was sanctioned.

Kinds of Checks exercised :-

- i Works have been supervised by Executive Engineer/ Superintending Engineer.
- ii Periodical inspection has been conducted by Executive Engineer/ Superintending Engineer.
- iii Construction material have been tested.
- iv Measurments have been recorded in the MBs and test check conducted by the Assistant Engineer/Executive Engineer.
- v All other codal formalities have been observed.

Physical Progress achieved :-

- i Construction of Road works.
- ii Construction of CD works

Executive Engineer
RWD works Division
jhanjharpur

Requisition Format for Scheme Head - MR (3054) Under Bihar Rural Road maintenance Policy 2018 (Initial Rectification and Surface Renewal)

Name of Division : Jhanjharpur

Sl No	Package no.	Name of Road	Project ID as per MIS	Administrative Approval (AA)	Agreement Amount (in Lac)		Agreement No. & Date	Date of Completion as per Agreement	Actual Date of Completion	Value of IRI (in mm/km)	Thickness of Bitumen Layer (in mm)	Value of Bitumen Content in percentage	Previous Total Alloted Amount (Lac)	up to date expenditure as per MIS (in Lac)	Requisition Against work done (in lac)	Remarks		
					Approval (AA) Letter No. & Date	Length (in Km)											Amount (in Lac)	Initial Rectification with Surface Renewal (in lac)
1	RM/MA/JHA/23/0009	Madhya Vidhyalay Kaitihalya to Utarnant Tol	31909812023	6120/04.1 2.2023	1.08	67.89600	43.87886	4.71187	03MBD/2024-25/dt-01.08.2024	31-05-2025	1	3253	25mm	5.0%	0.00000	0.00000	40.57457	Surface Completed

Executive Engineer
RWD Works Division
Jhanjharpur

BUMP INTEGRATOR TEST

NAME OF WORK :- MADHYA VIDHYALAY
KAITHAINIYA TO UTARWARI TOL. UNDER RWD
WORKS DIVISION- JHANJIHARPUR FROM CHAINAGE :-
0 KM TO 1.100 KM.

NAME OF CONTRACTOR :- SHIVAPARSAN YADAV

[Signature]
06-01-25
W

[Signature]
06.01.25
AE

[Signature]
24/1/25
W

RWD WORKS DIVISION - JHANJIHARPUR

Name Of Contrector :- Shivaparsan Yadav

Name Of Work :- Madhya Vidhyalay Kalthainiya to Utarwari Tol. under RWD Works Division- Jhanjharpur from Chainage :- 0 Km To 1.100 Km.

From (km)	To (Km)	L.H.S Average Bumps (cm / km)	R.H.S Average Bumps (cm / km)	Average Observed Bumps In (cm)	Observed Roughness In (X) (mm / km)	Corrected Roughness in MM.Per km [y={1.193X-481.6}]	Average Corrected Roughness In (mm/km)	Remarks
Date Of Testing :- 06-01-2025				Chainage :- 0.000 Km To 1.100 Km.				
0.000	0.000	31	30	30.500	3050	3157	3227	4000 mm
0.000	0.025	30	32	31.000	3100	3217		
0.025	0.050	32	31	31.500	3150	3276		
0.050	0.075	33	35	34.000	3400	3575		
0.075	0.100	28	32	30.000	3000	3097		
0.100	0.125	30	34	32.000	3200	3336		
0.125	0.150	29	33	31.000	3100	3217		
0.150	0.175	29	29	29.000	2900	2978		
0.175	0.200	29	32	30.500	3050	3157		
0.200	0.225	30	31	30.500	3050	3157		
0.225	0.250	30	31	30.500	3050	3157	3232	4000 mm
0.250	0.275	30	35	32.500	3250	3396		
0.275	0.300	29	32	30.500	3050	3157		
0.300	0.325	29	30	29.500	2950	3038		
0.325	0.350	24	34	29.000	2900	2978		
0.350	0.375	29	36	32.500	3250	3396		
0.375	0.400	25	34	29.500	2950	3038		
0.400	0.450	28	37	32.500	3250	3396		
0.450	0.500	27	40	33.500	3350	3515	3232	4000 mm
0.500	0.550	27	37	32.000	3200	3336		

By 06-01-2025 J2
06-01-25 AE

Sup 24/01/25

From (km)	To (km)	L.H.S Average Bumps (cm / km)	R.H.S Average Bumps (cm / km)	Average Observed Bumps in (cm)	Observed Roughness in (X) (mm / km)	Corrected Roughness in MM.Per km $[y = (1.193X - 481.6)]$	Average Corrected Roughness in (mm/km)	Remarks
Date Of Testing :- 06-01-2025				Chainage :- 0.000 Km To 1.100 Km.				
0.550	0.600	33	34	33.500	3350	3515	3336	4000 mm
0.600	0.650	29	29	29.000	2900	2978		
0.650	0.750	32	32	32.000	3200	3336		
0.750	0.850	31	37	34.000	3400	3575		
0.850	1.050	31	33	32.000	3200	3336		
1.050	1.100	30	33	31.500	3150	3276		

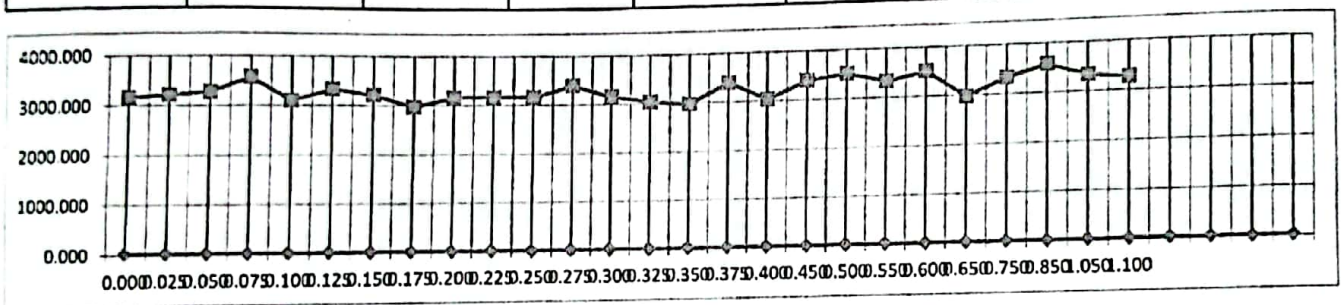

Signature
06-01-25
JB

Signature
06.01.25
AE

Signature
24/01/25
LW

Head Office :- House of Sita Niwasi, Gali No-16, Front of Rajendra Nagar Terminal, Kankarbagh, Patna, Bihar
Mob:- 08538985610, 09279295759, email id :- civilsolutionpatna@gmail.com