

कार्यपालक अभियंता का कार्यालय,
ग्रामीण कार्य विभाग, कार्य प्रमंडल, नवादा।

पत्रांक :- 2140 अगु

/नवादा, दिनांक :- 27/11/2024

प्रेषक,

कार्यपालक अभियंता,
ग्रामीण कार्य विभाग,
कार्य प्रमंडल, नवादा।

सेवा में,

नोडल पदाधिकारी (MR-3054),
ग्रामीण कार्य विभाग,
बिहार पटना।

विषय: New Maintenance Policy-2018 योजना अंतर्गत आवंटन उपलब्ध कराने के संबंध में।

महाशय,

उपर्युक्त विषय से संबंधित विहित प्रपत्र में वांछित सूचना उपलब्ध कराते हुए अनुरोध है कि आवंटन उपलब्ध कराने की कृपा की जाय।
अनु०- यथोक्त।

विश्वासभाजन

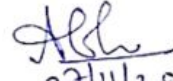
27/11/2024

कार्यपालक अभियंता,
ग्रामीण कार्य विभाग,
कार्य प्रमंडल, नवादा।



27/11/2024

**Requisition format for Scheme Head :- MR (3054) under Bihar Rural Road Maintenance Policy - 2018
(Initial Rectification and Surface Renewal)**

Name of Works Division : RWD (W) Division, Nawada

Sl.	Package No.	Name of Road	Project ID as per MIS	Administrative Approval (AA) Letter No. & Date	Administrative Approval (AA)		Agreement Amount		Agreement No. & Date	Date of Completion as per Agreement	Actual date of Completion	Value of IRI (in mm/km)	Thickness of Bitumen Layer (in mm)	Bitumen Content with Waste Plastic (in Percentage)	Previous Total Allotted Amount (in Lakh)	Up-to-date expenditure as per MIS (in Lakh)	Requisition against work done (in Lakh)	Remarks
					Length (in Km)	Amount of (in Lakh)	Initial Rectification with Surface Renewal (in Lakh)	5 Years Routine Maintenance in Lakh										
1	2	3	4	5	6	7	8	9	10	11	12	13	14	15	16	17	18	19
1	RM/NA/N AW/24/00 05	PWD Path To Shiv Nagar Mahadalit Tola Near Mahadalit Tola	N105026024012	6120/ 04.12.2023	0.950	56.590	46.006	3.96338	05-MR-3054/MBD/2024-25 26.09.2024	25.06.2025	-	2646.5	25	5.01	0.00000	0.00000	45.90000	Completed
2	RM/NA/N AW/24/00 05	PMGSY Road of village Kujha to Sirpatiya village via Kashibigha Road	10502601028	6120/ 04.12.2023	1.600	61.329	40.997	15.5503	05-MR-3054/MBD/2024-25 26.09.2024	25.06.2025	-	2387.813	25	5.01	0.00000	0.00000	40.90000	Completed
3	RM/NA/N AW/24/00 05	Nawada Nardiganj Road - Kahuwara	10502602173	6120/ 04.12.2023	1.120	46.633	31.667	10.9967	05-MR-3054/MBD/2024-25 26.09.2024	25.06.2025	-	2349.083	25	5.01	0.00000	0.00000	31.60000	Completed
Total															0.00000	0.00000	118.40000	

1. Signed Hard Copy and Soft Copy (in excel) of recorded IRI is enclosed.
2. Up-to-date Physical Progress has been uploaded in MIS

 BAO
 RWD (W) Division
 Nawada

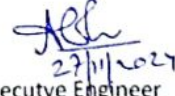
 Executive Engineer
 RWD (W) Division
 Nawada

(See Government of India's Decision (I) below Rule-150)

Name of PIU: Rural Works Department, Works Division, Nawada

Head: New Maintenance
Policy-2018 (MR-3054)

Form of Utilization Certificate for the month of Nov 2024

SL. No.	Name of Scheme	Sanctioned No. & Date	Amount (Rs.)	Particulars
1	Construction of Rural Roads under New Maintenance Policy-2018 (MR-3054)	118 WE 06.11.2024	<u>Rs.</u> <u>90,31,59,709/-</u>	Certified that out of <u>Rs. 90,31,59,709/-</u> :- Of grants upto the year 2024-25 in favour of RWD (W) Division, Nawada (bihar) a sum of Rs. 90,31,59,709/- has been utilized for the purpose Schemes as given in margin for which it was given in which it was sanctioned and that the balance <u>Rs Nil/-</u> remaining unutilized at the end of the period under report.

2. certified that I have satisfied myself that the conditions on which the grants in aid was sanctioned have been duly fulfilled / are being fulfilled and that I have exercised the following checks to see that money was actually utilized for the purpose for which it was sanctioned.

Kind of Checks exercised:

- (i) Works have been supervised by Executive Engineer/ Superintending Engineer
- (ii) Periodical inspection has been conducted by Executive Engineer/ Superintending Engineer
- (iii) Construction materials have been tested
- (iv) Measurements have been recorded in MBs and test check conducted by the Assistant Engineer/ Executive Engineer
- (v) All other codal formalities have been observed

3 Physical Progress achieved

- (i) Construction of Road works
- (ii) Construction of CD works



DAO

RWD(W) Division, Nawada



Executive Engineer

RWD(W) Division, Nawada



27/11/24

Name of Road- PMGSY Road of Village Kujha To Sirpatiya Village via Kashibigha Road

Name of Contractor- M/S Kumar Construction								Batch No- RM/NA/NAW/24/0005						
Date	Time	Section	Length	Bumps	Speed	OR	IRI	CATEGORY	Latitude	Longitude	Event			
		No.	in km	in mm	Rate	mm/km	mm/km	ROAD						
26/ 11/ 24	12: 24: 32	55	0.1	170	10.1	1700	1869	G	24.97896	85.46914	Normal	$Y = 0 * X^2 + 0.936 * X + 278.4$		
26/ 11/ 24	12: 24: 32	55	0.1	240	30.3	2400	2524	G	24.97956	85.46922	Normal	$X = 845$		
26/ 11/ 24	12: 25: 7	55	0.1	210	30.3	2100	2218	G	24.97975	85.46936	Normal	$Y = 1069$		
26/ 11/ 24	12: 25: 7	55	0.1	200	30.3	2000	2150	G	24.98043	85.46996	Normal			
26/ 11/ 24	12: 25: 42	55	0.1	230	30.3	2300	2467	G	24.98104	85.4705	Normal			
26/ 11/ 24	12: 25: 42	55	0.1	230	30.3	2300	2431	G	24.98186	85.4711	Normal	(R) RURAL ROAD		
26/ 11/ 24	12: 25: 42	55	0.1	250	30.3	2500	2618	G	24.98244	85.47133	Normal	Good	Average	Poor
26/ 11/ 24	12: 25: 42	55	0.1	220	30.3	2200	2399	G	24.98354	85.4715	Normal	<4000	4001-5000	>5001
26/ 11/ 24	12: 26: 18	55	0.1	210	30.3	2100	2274	G	24.98456	85.4718	Normal			
26/ 11/ 24	12: 26: 18	55	0.1	240	30.3	2400	2524	G	24.98518	85.47195	Normal			
26/ 11/ 24	12: 26: 53	55	0.1	250	30.3	2500	2618	G	24.98615	85.47205	Normal			
26/ 11/ 24	12: 27: 28	55	0.1	260	30.3	2600	2712	G	24.98683	85.4725	Normal			
26/ 11/ 24	12: 28: 3	55	0.1	220	30.3	2200	2392	G	24.98723	85.47281	Normal			
26/ 11/ 24	12: 28: 3	55	0.1	220	30.3	2200	2373	G	24.9879	85.47359	Normal			
26/ 11/ 24	12: 28: 39	55	0.1	230	30.3	2300	2431	G	24.9886	85.47448	Normal			
26/ 11/ 24	12: 28: 39	55	0.1	210	30.3	2100	2205	G	24.98889	85.47512	Normal			
	Total		1.600	3590	465	35900	38205							
	Average			224.38	29.038	2243.75	2387.813							

SK
27/11/2024
AITM

ALB
27/11/2024
Executive Engineer
Rural Works Department
Works Division Nawada.

Name of Customer :	M/S Kumar Construction
Name of Work / Road :	PMGSY Road of Village Kupha
Lab Job number :	55
Date :	11/26/2024
Section No. :	55

Test Date :	11/26/2024	Road Name :	PMGSY Road of Village Kupha
Machine No :	408	Road Type :	(R) RURAL ROAD
Start S No :	0 000	Side :	
Start E No :	1 600	Interval	
Weather :		UV Range :	869 To 4000 mm/km
Start Location :	PMGSY Road	Dist Range :	0 To 17 0.1 * 1000 m
End Location :	Sripatya Villa	Equation :	$Y = 0 * X^2 + 0.936 * X + 278.4$

Print Generate Report and Graph

Redraw Graph

Map View

File : G:\Bump of Nawada\Year 2023-24 MS Kumar Const. Bump Report of Construction\PMGSY Road of Village
Name of Customer : Name of Work / Road : Lab Job number :

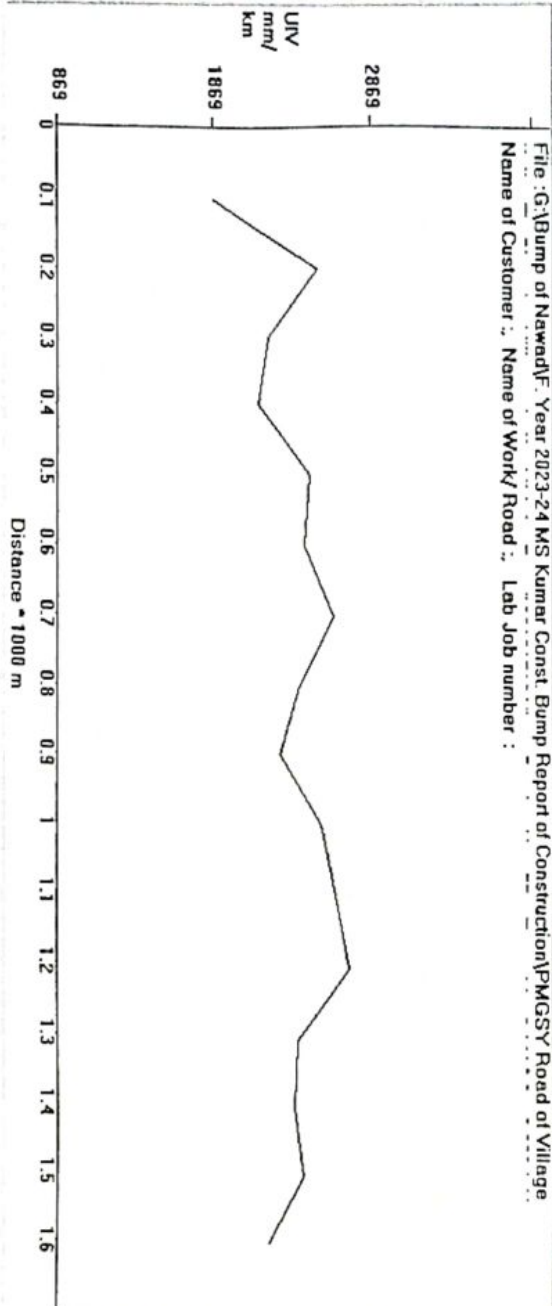

SK
29/11/2024
AITM

SK
29/11/2024
Executive Engineer
Rural Works Department
Works Division Nawada.