

# FLOOD DAMAGE REPORT

## GENERAL ABSTRACT OF COST

Block:- Kuchaikot

District:- Gopalganj

Name of Road:-

Motorable of Road from MRL -14 Konhwa More to Bhartwa More Via Sipaya

| SL. No. | Item of Work               | Amount       |
|---------|----------------------------|--------------|
| A       | TOTAL COST OF CONSTRUCTION | : 8.338 Lacs |
|         | TOTAL                      | : 8.338 Lacs |

  
14/11/24  
Junior Engineer

  
14/11/24  
Asstt. Engineer

  
14/11/24  
Executive Engineer

SE  
RWD

Technically approved for Rs 8,33,800 (eight lacs thirty three thousand eight hundred) only.

A-1  
15/11/24

अधीक्षण अभियंता  
ग्रामीण कार्य विभाग  
कार्य अंचल सीवान

## GENERAL ABSTRACT OF COST

| NAME OF ROAD : |   | Motorable of Road from MRL -14 Konbwa More to Bhartiwa More Via Sipaya |                 |                     |                |
|----------------|---|--|-----------------|---------------------|----------------|
| DISTRICT :     |   | Gopalganj  |                 |                     |                |
| BLOCK :        |   | Kachaukot  |                 |                     |                |
| DIVISION :     |   | Gopalganj-1  |                 |                     |                |
| Sl. No.        | DESCRIPTION                                     | Amount   | 1 % Labour Cess | 18 % GST (on Total) | AMOUNT (LAKHS) |
|                | INITIAL RECTIFICATION INCLUDING SURFACE RENEWAL |  |                 |                     |                |
| 1              | Brick Bats                                      | 5.286  | 0.053           | 0.951               | 6.290          |
| 2              | Local Sand                                      | 0.259  | 0.003           | 0.047               | 0.308          |
| 2              | RCC PIPE  | 1.462  | 0.015           | 0.263               | 1.740          |
|                | SUB TOTAL                                       | 7.007  | 0.070           | 1.261               | 8.338          |
|                | TOTAL COST OF PROJECT IN                        | 7.007  | 0.070           | 1.261               | 8.338          |

  
 JE  
 RWD

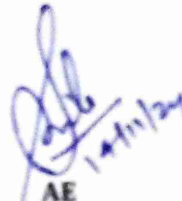
  
 AE  
 RWD

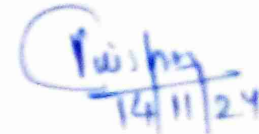
  
 EE  
 RWD



# Motorable of Road from MRL -14 Konhwa More to Bhartwa More Via Sipaya



2/11/24  
 12/11/24  
 VB

14/11/24  
 AZ

Yus hps  
 14/11/24  
 EC



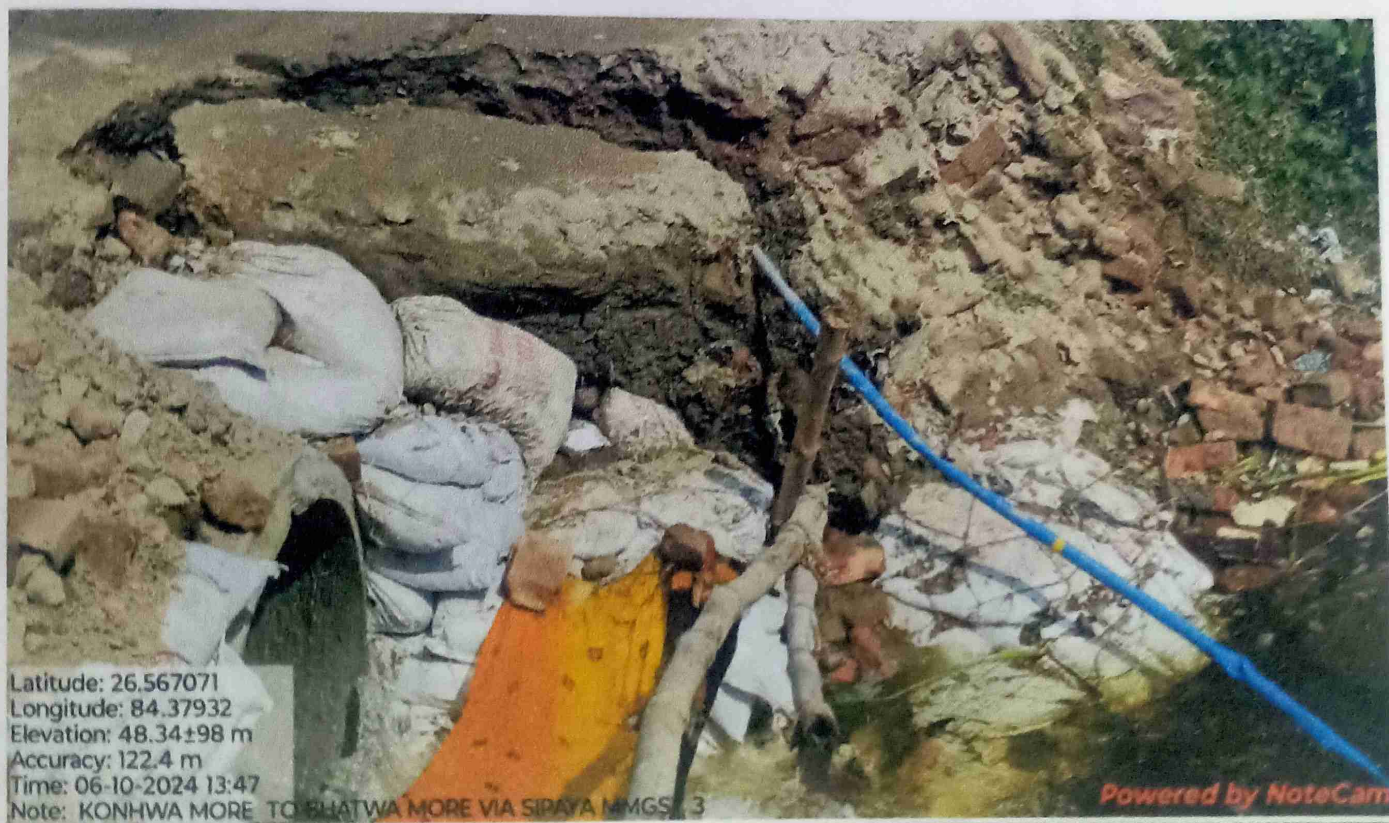

*Subodh*  
 14/11/24  
 028

*Subodh*  
 14/11/24  
 AS

*Yashraj*  
 14/11/24





Pushra  
14/11/24  
028

Pushra  
14/11/24  
AR

Pushra  
14/11/24



| Sl. No. | SDB SL. NO | MORD Ref.No | Description   | Unit | NOS | LENGTH | WIDTH | HEIGHT | QUANTITY              | RATE     | AMOUNT (in Rs.) |
|---------|------------|-------------|---|------|-----|--------|-------|--------|-----------------------|----------|-----------------|
| 1       | 3.2        | 301         | Brick Bats  |      |     |        |       |        |                       |          |                 |
|         |            |             | Providing brick bats including spreading laying hand packing and compacting with C.L Hammer in layers not exceeding 75 mm thick including cost of light barriers, danger signals, chowkidar, taxes, royalty etc.all complete job as per specification and direction of E/I including carriage cost of bricks. |      |     |        |       |        |                       |          |                 |
|         |            |             | CH-8555 m   | Cum  | 1   | 15.00  | 5.367 | 1.950  | 156.975               |          |                 |
|         |            |             |   |      | 1   | 15.50  | 6.300 | 1.900  | 185.535               |          |                 |
|         |            |             |   |      |     |        |       |        | 342.510               | 1,543.23 | 528572.00       |
| 2       | 3.14       |             | Filling, laying and compacting of Local Sand  |      |     |        |       |        |                       |          |                 |
|         |            |             | Filling, laying and compacting of Local Sand obtained from borrow pits with all lifts and leads, transporting to site, spreading, grading to required slope and compacted to meet requirement of Table 300.2 with lead upto 3000 m as per Technical Specification Clause 303.1.                               |      |     |        |       |        |                       |          |                 |
|         |            |             | CH-8555 m   | Cum  | 1   | 15.00  | 5.367 | 0.300  | 24.150                |          |                 |
|         |            |             |   |      | 1   | 15.50  | 6.300 | 0.300  | 29.295                |          |                 |
|         |            |             |   |      |     |        |       |        | 53.445                | 484.65   | 25902.00        |
| 2       | 11.2       |             | Providing and Laying Reinforced Cement Concrete Pipe(600 mm Dia) NP3 as per design in Single Row  |      |     |        |       |        |                       |          |                 |
|         |            |             | Providing and laying reinforced cement concrete pipe NP3 for culverts on first class bedding of granular material in single row including fixing collar with cement mortar 1:2 but excluding excavation, protection works, backfilling, concrete and masonry works in head walls and parapets Clause 1106.    |      |     |        |       |        |                       |          |                 |
|         |            |             | CH-8555 m   | rm   | 1   | 9      | 2.50  |        | 22.50                 |          |                 |
|         |            |             |   |      |     |        |       |        | 22.50                 | 6,497.58 | 146195.00       |
|         |            |             |   |      |     |        |       |        | A) SUB TOTAL OF CRUST |          | 700669.00       |

20/11/14  
R.D.

20/11/14  
R.D.

Executive Engineer  
R.W.D. Works Division  
Gopalganj-1  
15/11/14  
R.W.D., WORKS DIVISION  
GOPALGANJ-1

Inspected & found correct

**Analysis for Carriage by Road & Rail**

Name of Road:-- Motorable of Road from MRL -14 Konhwa More to Bhartwa More Via Sipaya

District:- Gopalganj Block :- Kuchalkot

| District:- |                      |          |              |                                   |           |                                   |                          |                            |        |
|------------|----------------------|----------|--------------|-----------------------------------|-----------|-----------------------------------|--------------------------|----------------------------|--------|
| Coping     |                      |          |              |                                   |           |                                   |                          |                            |        |
| Sl No      | Item with Source     | Unit     | Source Up to | Carriage Cost & Lead in Km        |           |                                   | Loading & Unloading Cost | Carriage Cost by Rail Head | Total  |
|            |                      |          |              | Pucka / Surface                   | Katcha    |                                   |                          |                            |        |
| 1          | Local Sand           | Cum      | Local        | 8.00 x 6.61 x 2.00 Km =<br>4.99   | Rs 21.19  | 8.00 x 15.99 x 1.00 Km =<br>4.99  | Rs 25.64                 | 102.30                     | 149.13 |
| 2          | Brick                | 1000 Nos | Local        | 8.00 x 6.61 x 7.00 Km =<br>2.00   | Rs 185.08 | 8.00 x 15.99 x 1.00 Km =<br>2.00  | Rs 63.96                 | 425.54                     | 674.58 |
| 3          | Hume Pipe (1000 mm ) | m        | Siwan        | 8.00 x 6.61 x 40.00 Km =<br>10.00 | Rs 211.52 | 8.00 x 15.99 x 0.00 Km =<br>25.00 | 0                        | 26.42                      | 237.94 |

• Subjected to Verification of Lead

is to be included as per

\* Subjected to Verification of Lead

aa

Cost of Haulage Excluding Loading &amp; Unloading as per

SOR

| Type of Road          | Per Ton. Km by Tipper | Per Ton. Km by Truck |
|-----------------------|-----------------------|----------------------|
| For Surface Road      | 10.20                 | 6.61                 |
| Unsurface Gravel Road | 12.30                 | 7.95                 |
| Kachha Road           | 24.70                 | 15.99                |

Signature: *[Signature]* JE RWD

Signature: *[Signature]* EE RWD

14/11/24