

कार्यपालक अभियंता का कार्यालय
ग्रामीण कार्य विभाग, कार्य प्रमंडल- बक्सर

पत्रांक- 2461/बक्सर

दिनांक- 15/11/2024

प्रेषक,

कार्यपालक अभियंता
ग्रामीण कार्य विभाग
कार्य प्रमंडल- बक्सर

सेवा में,

अपर मुख्य कार्यपालक पदाधिकारी-सह-सचिव
बिहार ग्रामीण पथ विकास अभिकरण (BRRDA)
बुद्ध मार्ग, पटना।

विषय- शीर्ष 3054 (बिहार ग्रामीण पथ अनुरक्षण नीति- 2018) योजना अंतर्गत राशि की अधियाचना के सम्बन्ध में।

महाशय,

उपर्युक्त विषय के सम्बन्ध में कहना है कि योजना शीर्ष 3054 मरम्मति (बिहार ग्रामीण पथ अनुरक्षण नीति- 2018) अंतर्गत कराये गए कार्यों के भुगतान हेतु राशि की आवश्यकता है जिसे अधियाचना प्रपत्र के साथ सलग्न कर भेजा जा रहा है।

अतः श्रीमान से अनुरोध है कि सलग्न विवरणी के अनुसार आवंटन उपलब्ध कराने की कृपा की जाए ताकि संवेदकों द्वारा कराये गए कार्य का भुगतान किया जा सके।

अनु०- यथोक्त

विश्वासभाजन

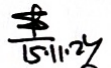
कार्यपालक अभियंता
ग्रा०का०वि०, कार्य प्रमंडल- बक्सर

AK
15/11/24

FORM GFR 19-A
(SEE Government of India's Decision (I) below Rule-150)
Form of Utilisation Certificate upto the month of Oct 2024

MR (3054) New Maintenance Policy 2018

TU - RWD (W), Div.- Buxar

Sl. No.	Name of Scheme	Sanction No. & Date with Amount (in Rs. Lacs)	Amount Received (in Rs. Lacs)	Particulars
1	Construction of Rural Roads under MR (3054) Maintenance	Lt. No.- 115, dt.-23/10/2024	1189.36972	Certified that out of Rs. 1189.36972Lacs received during the years in favour of Ex. Engineer, RWD (W), Div.- Buxar Bihar, a sum of Rs 1189.36972 lacs has been utilized for the purpose of MR (3054) New Maintenance Policy 2018 Schemes as given in the margin for which it was sanctioned and that the balance of Rs0.00 lacs remaining unutilized at the end of the period under.

Total -

- 2 Certified that I have satisfied myself that the conditions on which the grant-in-aid was sanctioned have been duly fulfilled/ are being fulfilled and that I have exercised the following checks to see that the money was actually utilized for the purpose for which it was sanctioned.

Kind of Checks exercised :-

- Works have been supervised by Executive Engineer/ Supertending Engineer.
- Periodical inspection has been conducted by Executive Engineer/ Supertending Engineer.
- Construction materials have been tested
- Measurements have been recorded in the MBs and test check conducted by the Assistant.
- All other codal formalities have been observed.

3 Physical Progress achieved :-

- Construction of Road works
- Construction of CD works

15-11-24
Executive Engineer

R.W.D. (w) Div. Buxar

15/11/24

Requisition Format for Scheme Head- MR (3054) under Bihar Rural Road Maintenance Policy- 2018 (Initial Rectification and Surface Renewal)

Name of Works Division- RWD, Works Division- Buxar

Sl No	Package No.	Name of Road	Project ID as per MIS	Administrative Approval (AA) Letter No. & Date	Administrative Approval (AA)		Agreement Amount (In Lakh)		Agreement No. & Date	Date Of Completion as per Agreement	Value of IRI (in mm/km)	Thickness of Bitumen Layer (in mm)	Value of Bitumen Content in percentage	Previous Total Allocated Amount (In Lakh)	up-to-date expenditure as per MIS (In Lakh)	Requisition against work done (In Lakh)	Remarks
					Length (in Km)	Amount (in Lakh)	Initial Rectification With Surface Renewal (In Lakh)	5 Years Routine Maintenance (In Lakh)									
1	2	3	4	5	6	7	8	9	10	11	12	13	14	15	16	17	18
3	RM/BU/BU X/23/0010	L088-T07 BARUPUR ROAD TO MARAHI (VR88)	10401902144	Letter No 6120 & 04/12/2023	1.403	64.427	28.61608	7.66024	02/MBD/2024-25 & 05.07.2024	04/04/2025	2879	25 mm	5.00%	0.0000	-	28.50475	
4	RM/BU/BU X/23/0010	Hakarpur village to middle school Soni village	14191033507	Letter No 6120 & 04/12/2023	2.350	100.529	46.62911	12.48116	02/MBD/2024-25 & 05.07.2024	04/04/2025	2895	25 mm	5.00%	0.0000	-	42.11671	
5	RM/BU/BU X/23/0010	(i) Itevan Hakarpur (Near Pool) - Khini Nadi Pool, (ii) Link Road of Itevan Hakarpur - Khini Nadi Po	NEA220002007	Letter No 6120 & 04/12/2023	1.530	73.076	32.92239	8.72811	02/MBD/2024-25 & 05.07.2024	04/04/2025	2920	25 mm	5.00%	0.0000	-	32.7293	

- Signed Hard Copy and Soft Copy (in excel) of recorded IRI is enclosed
- Up-to-date Physical Progress has been uploaded in MIS

15.11.24
7-E

15.11.24
Executive Engineer
RWD (W), Div.- Buxar

File : E:\ajeeet kumar\ Narendra sasarani\barupur to marahi\1611202404.Xls, Section No. :27, Eqn :test
Name of Customer :Sanni Kumar, Name of Work/ Road :L088-T07 BARUPUR TO MARAHI, Lab Job number :

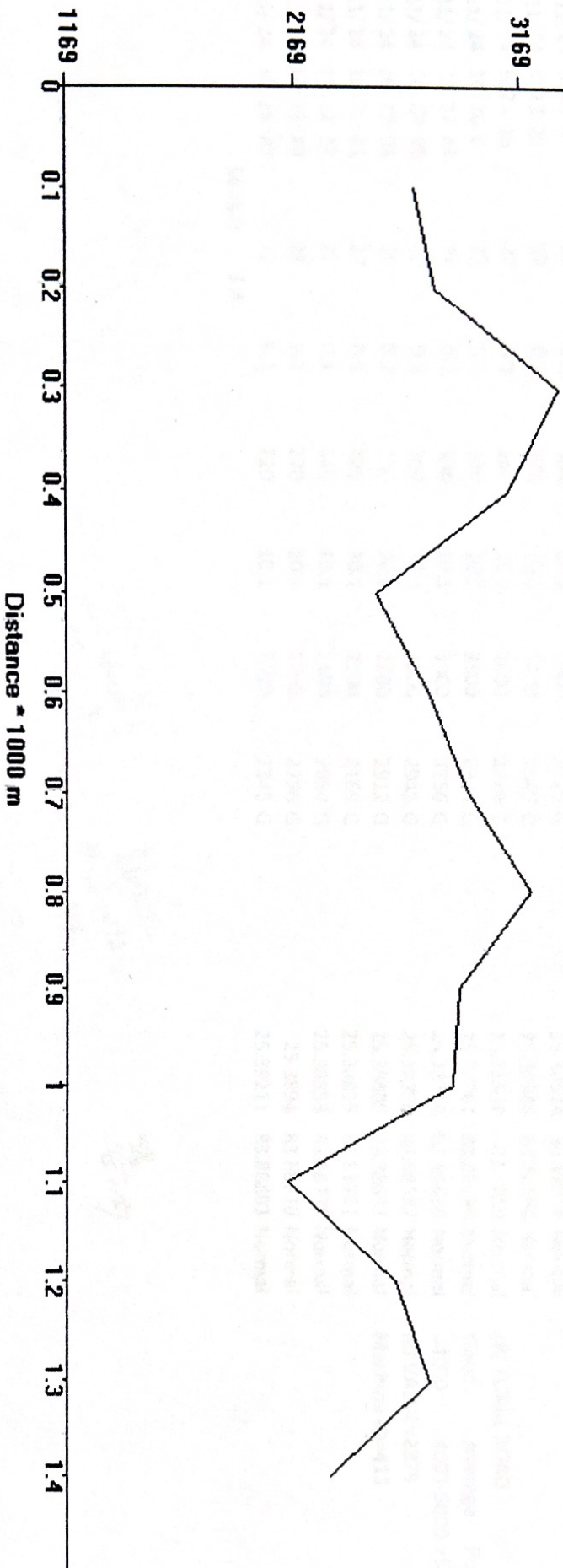

15.11.24
J.E

15.11.24
AE

15.11.27

ame of Road:-L088-T07 Barupur To Marahi Contractor Name:-Sanni Kumar

Date	Time	Section No.	Length in km	Bumps in mm	Speed Rate	OR mm/km	IRI, TEGORY	Latitude	ongitude	Event
15/11/24	9:16:2	27	0.1	250	10.1	2500	2697 G	25.38551	83.88299	Normal
15/11/24	9:17:0	27	0.1	280	10.1	2800	2789 G	25.38573	83.88373	Normal
15/11/24	9:18:0	27	0.1	320	10.1	3200	3341 G	25.38579	83.88399	Normal
15/11/24	9:20:9	27	0.1	290	10.1	2900	3125 G	25.38514	83.88486	Normal
15/11/24	9:22:29	27	0.1	240	10.1	2400	2549 G	25.38545	83.88566	Normal
15/11/24	9:24:15	27	0.1	260	10.1	2600	2789 G	25.38559	83.8859	Normal
15/11/24	10:26:0	27	0.1	280	10.1	2800	2974 G	25.38761	83.88686	Normal
15/11/24	10:27:44	27	0.1	330	10.1	3300	3256 G	25.38768	83.88686	Normal
15/11/24	10:28:45	27	0.1	260	10.1	2600	2941 G	25.38789	83.88687	Normal
15/11/24	10:29:03	27	0.1	280	10.1	2800	2912 G	25.38805	83.88697	Normal
15/11/24	10:31:41	27	0.1	220	10.1	2200	2169 G	25.38815	83.88761	Normal
15/11/24	10:32:28	27	0.1	240	10.1	2400	2654 G	25.38853	83.88732	Normal
15/11/24	10:33:49	27	0.1	270	10.1	2700	2796 G	25.3894	83.88718	Normal
15/11/24	10:35:28	27	0.1	220	10.1	2200	2345 G	25.39211	83.88803	Normal

$$Y = 0 * X^2 + 0.816 * X + 249$$

$$X = 2697$$

$$Y = 2345$$

(R) RURAL ROAD

Good Average Poor

<4000 4001-5000 >5001

IRI VALUE=2879

Machine ID=415

15.11.24
J.E

15/11/24
AE

15.11.24