

कार्यपालक अभियंता का कार्यालय
ग्रामीण कार्य विभाग कार्य प्रमंडल, नवगछिया

Email Id-eeavgachhiya@gmail.com

पत्रांक 941

नवगछिया / दिनांक 28/5/2024

प्रेषक,

कार्यपालक अभियंता
ग्रामीण कार्य विभाग
कार्य प्रमंडल नवगछिया।

सेवा में,

नोडल पदाधिकारी,
नई अनुरक्षण नीति 2018
ग्रामीण कार्य विभाग,
विश्वेश्वरैया भवन, वेली रोड़, पटना।

विषय:- नई अनुरक्षण नीति 2018 अन्तर्गत पथ में आवंटन उपलब्ध कराने के संबंध में।

महाशय

उपर्युक्त विषय के संबंध में कहना है कि संलग्न विवरणी अनुसार नई अनुरक्षण नीति 2018 के निर्माण कार्य मद में राशि 58.57000/- लाख रुपये का आवंटन उपलब्ध कराने की कृपा की जाय ताकि संवेदक द्वारा कराये गये निर्माण कार्य का भुगतान किया जा सके।

अनु0- Requisition Format, Form GFR 19-A and IRI Report

विश्वसभाजन

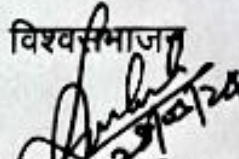
कार्यपालक अभियंता
ग्रामीण कार्य विभाग
कार्य प्रमंडल नवगछिया।

Regulation Format for Scheme Head (MR/054) under Bharat Rural Road Maintenance Policy -2014/Initial Rectification and Surface Renewal)

[illegible]

1. Signed Hard Copy and soft copy(in excel) of recorded IBU is enclosed
2. Up-to-date Physical Progress has been uploaded in MIS

Executive Engineer
RWD Works Division
Nayagachhiya

कार्यपालक अभियंता का कार्यालय
ग्रामीण कार्य विभाग कार्य प्रमंडल, नवगछिया
Email Id-eeनावगछिया@gmail.com

प्रमाणित किया जाता है कि शीर्ष 3054(MR) नई अनुरक्षण नीति 2018 योजनान्तर्गत **MMGSY ROAD LATE KAMLESHWARI YADAV HOUSE TO YADAV TOLA WARD NO-2** पथ का निर्माण कार्य पूर्ण कर दिया गया है जिसमें कनीय अभियंता द्वारा कार्य के सभी मदों की जॉच शत प्रतिशत की गई एवं सहायक अभियंता के द्वारा 50 प्रतिशत की गई तथा कार्यपालक अभियंता के द्वारा 10 प्रतिशत जॉच की गई जो गुणवत्ता पूर्ण एवं विशिष्टियों के अनुरूप है।

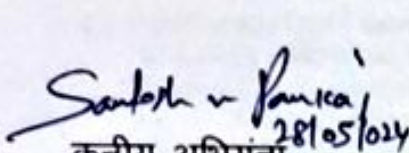
कनीय अभियंता 28/05/24

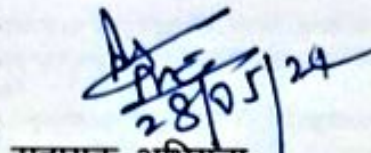
सहायक अभियंता 28/05/24

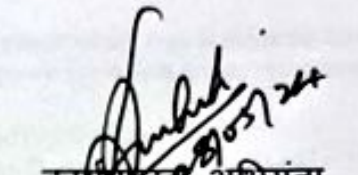
कार्यपालक अभियंता
ग्रामीण कार्य विभाग
कार्य प्रमंडल नवगछिया

FORM GFR 19-A

(See Government of India's Decision (I) below Rule- 150
Form of Utilization Certificate up to the Month May - 2024
Rural Road New Maintenance Policy 2018

PIU - R.W.D. Works Division Navgachhiya

SL. No.	Name of Scheme	Sanction No. & Date with Amount (in lacs Rs.)	Amount Received (in Lacs Rs.)	Particulars
1.	Construction of Rural Roads under Rural Road New Maintenance Policy 2018	Letter No C.E-4(HQ) 3054-01-05/2022-Part-II -51 /Patna, Date: 29.03.2024	172.63000	Certified that out of Rs.6928.76849Lakhs received upto the Financial years 2023-24 in favour of Ex. Engineer, RWD, Navgachhiya a sum of Rs.6928.76849 lakhs has been utilized for the purpose of Rural Road New Maintenance Policy 2018 Schemes as given in the margin for which it was sanctioned and that the balance of Rs.00.000000 lakhs the end of the period under.
Total			172.63000	

2. Certified that I have satisfied may self that the conditions on which the grants in aid was sanctioned have been duly fulfilled/ are being fulfilled and that I have exercised the following checks to see that the money was actually utilized for the purpose for which it was sanctioned.

- Works have been supervised by Executive Engineer/Superintending Engineer
 - Periodical inspection has been conducted by Executive engineer/Superintending Engineer
 - Construction materials have been tested.
 - Measurements have been recorded in the MIBs and test check conducted by the Assistant Engineer / Executive Engineer
 - All other codal formalities have been observed.
3. Physical Progress achieved-
- Construction of Road Works
 - Construction of C.D. Works

Executive Engineer
Rural Road Department
Works Division, Navgachhiya

Road Name: |MMGSY Road Late Kamleshwari Yadav House to Yadav Tola Ward No.-2
 Contractor Name: Arun construction

	Time	Section	Length	Bumps	Speed	OR	IRI	CATEGORY	Latitude	Longitude	Event
	No.	in km	in mm	Rate	mm/km	mm/km	ROAD				
05/05/24	10:31:26	91	0.1	260	0	2900	2890 G		25.415497	86.865795	Normal
05/05/24	10:32:5	91	0.1	280	10.1	3200	2884 G		25.414824	86.865155	Normal
05/05/24	10:32:46	91	0.1	310	10.1	3100	3625 G		25.414142	86.864506	Normal
05/05/24	10:33:0	91	0.1	280	20.2	3300	3458 G		25.414133	86.864517	Normal
05/05/24	10:33:18	91	0.1	290	20.2	3200	3100 G		25.412518	86.863723	Normal
05/05/24	10:33:18	91	0.1	300	20.2	3000	2981 G		25.411932	86.863496	Normal
05/05/24	10:34:40	91	0.1	270	10.1	2700	2800 G		25.412023	86.86245	Normal
05/05/24	10:35:0	91	0.1	280	20.2	2900	2884 G		25.414387	86.863515	Curve
05/05/24	10:35:19	91	0.1	270	20.2	2700	3600 G		25.407073	86.863382	Normal
05/05/24	10:35:19	91	0.09	250	20.2	2741	2845 G		25.406968	86.862495	Normal

Total: 31067
 Average: 3106.7

$$Y = 0 \cdot X^3 + 2 \cdot 0.969 \cdot X + 74.60$$

$$X = 2800$$

$$Y = 2787$$

(R) RURAL ROAD
 Good Average Poor
 <4000 4001-5000 >5001

~~A.E~~ Santosh Panty
 J.E 28/05/24

~~A.E~~ 28/5/24

~~A.E~~ 28/5/24

Handwritten signature
 28/05/24
 E

Handwritten signature
 28/05/24
 E

Handwritten signature
 28/05/24
 E

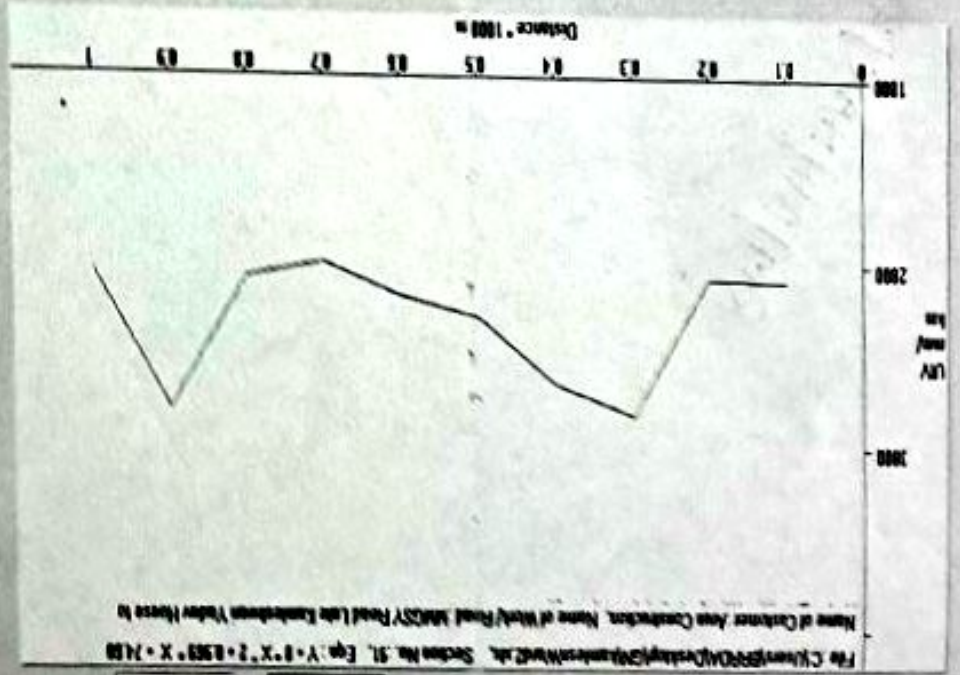

File C:\Users\... \Documents\... \Road Line Construction Under these to

Name of Customer: ...
 Name of Work: ...
 Road: ...
 Lab Job number: ...
 Date: ...
 Section No: ...

Machine No: ...
 Road Type: ...
 Road Name: ...
 Side: ...
 Start E No: ...
 End Location: ...
 Start Location: ...
 UV Range: ...
 Dist Range: ...
 Equation: ...

Generate Report and Graph
 Plot
 Roadway Graph
 Map View