

**कार्यपालक अभियंता का कार्यालय**  
**ग्रामीण कार्य विभाग, कार्य प्रमण्डल, सिवान-1**

पत्रांक.../.../... 8730

सिवान-1, दिनांक... 25/11/24

प्रेषक :- कार्यपालक अभियंता  
ग्रामीण कार्य विभाग  
कार्य प्रमण्डल, सिवान-1

सेवा में,  
नोडल पदाधिकारी (3054)  
ग्रामीण कार्य विभाग  
बिहार पटना।

विषय :- योजना शीर्ष नई अनुरक्षण नीति 2018 एम0आर0/3054 मद में राशि की अधिययचना के संबंध में।

महाशय,

उपर्युक्त विषयक योजना शीर्ष नई अनुरक्षण नीति 2018 एम0आर0/3054 मद में राशि की अधियाचना विहित प्रपत्र में भर कर अग्रतर कारवाई हेतु समर्पित किया जा रहा

अनुरोध है कि अधियाचित राशि उपलब्ध कराने की कृपा की जाय।

अनु0- 1.विहित प्रपत्र में मॉग विवरणी।

2.Bump Integrator Equipment Report की प्रति।

3.एकरारनामा की छाया प्रति।

विश्वासभाजन

*Shaw*  
25/11/24

कार्यपालक अभियंता  
ग्रामीण कार्य विभाग  
कार्य प्रमण्डल, सिवान-1

# Requisition Format for Scheme Head- MR (3054) under Bihar Rural Road Maintenance Policy-2018 (Initial Rectification and Surface Renewal)

Name of Works Division:-RWD, (V) Division, Siwan-1

Sl No	Package No	Name of Road	Project ID as per MIS	Administrative Approval (AA) Letter No & Date	Administrative Approval (AA)		Agreement Amount (in Lakh)		Agreement No & Date	Date of Completion as per Agreement	Actual Date of Completion	Value of RI (in mm/km)	Thickness of Bitumen Layer (in mm)	Value of Bitumen Content in Percentage	Previous Total Allocated Amount (in Lakhs)	Up-to-date Expenditure as per MIS (in Lakh)	Requisition against work done (in Lakh)	Remarks
					Length (in km)	amount (in Lakh)	Initial Rectification With Surface Renewal (in Lakh)	5 Year Routine Maintenance (in Lakh)										
1	2	3	4	5	6	7	8	9	10	11	12	13	14	15	16	17	18	19
1	MR-N/22-23 Siwan-1/16	L031 - L037 Nazlisa More to Kajrasan (TRACK46)	31406602071	LA-1797, Dt-20/03/2023	1.54	115.87	79.24605	16.6636	MBD-13/2023-24/17/08/2023	16-05-2024		3325	25MM	5	0.000	0.000	76.95623	
Total					1.54	115.87	79.24605	16.6636							0	0	76.95623	

1. Signed Hard Copy and Soft copy in excel of recorded RI is enclose  
2. Up to data Physical Progress has been uploaded in MIS

J.E  
Rural Works Department  
Works Division Siwan-1

A.E  
Rural Works Department  
Works Division Siwan-1

Q.No  
Rural Works Department  
Works Division Siwan-1

Executive Engineer  
Rural Works Department  
Works Division Siwan-1

**FORM GFR 19-A**

(See Government of India's Decision (I) below Rule-150)

Form of Utilisation Certificate upto the month of Jan-2024

NEW MAINTAINANCE POLICY 2018 (MR3054) MAINTAINANCE

PIU- RWD Works Division Siwan-1

FIU- RWD Works Division Siwan-1				
Sl. No.	Name of Scheme	Sanction No. & Date with Amount (in Lakh Rs.)	Amount Received (in Lakh Rs.)	Particulars
1	Construction of Rural Roads under New Maintainance Policy (MR-3054) Maintenance	Previous Allotment	6060.87006	Certified that out of Rs.6161.12269 Lac received during the year 2023-24 in favour of Executive Engineer , R.W.D Bihar Siwan-1 a sum of Rs. 6041.28431 lac. has been utilized for the purpose of New Maintainance Policy (MR-3054) Maintenance Schemes as given in the margin for which it was sanctioned and that the balance of Rs. 119.83838 lac. remaining unutilized at the end of the period under report.
		Lt-155,Dt-21.11.2023	100.25263	
Total :			6161.12269	

2. Certified that I have satisfied myself that the conditions on which the grants-in-aid was sanctioned have been duly fulfilled/ are being fulfilled and that I have exercised the following checks to see that the money was actually utilized for the purpose for which it was sanctioned.

**Kind of Checks exercised :-**

- Works have been supervised by Executive Engineer/ Superintending Engineer.
- Periodical inspection has been conducted by Executive Engineer/ Superintending Engineer.
- Construction materials have been tested.
- Measurements have been recorded in the MBs and test check conducted by the Assistant Engineer / Executive Engineer.
- All other codal formalities have been observed.

**Physical Progress Achieved:-**

- Construction of Road Works.
- Construction of CD Works.

  
D.A.O.  
RWD Works Division, Siwan-1

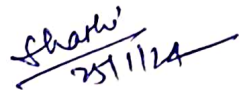
  
Executive Engineer  
RWD Works Division, Siwan-1



Name of Road - L031 - L037 Mazlisa More to Kajirasan (TRACK46)

Date	Time	Section No.	Length in km	Bumps in mm	Speed Rate	OR mm/km	IRI mm/km	CATEGORY ROAD	Latitude	Longitude	Event
24/1/24	15:20:0	30	0.1	320	0	3200	3203	G	26.675	84.337357	Normal
24/1/24	15:20:20	30	0.1	360	10.1	3600	3560	G	26.5875	84.337473	Normal
24/1/24	15:21:0	30	0.1	380	10.1	3800	3744	G	26.499	84.337407	Normal
24/1/24	15:22:6	30	0.1	370	10.1	3700	3608	G	26.4123	84.337357	Normal
24/1/24	15:22:41	30	0.1	340	10.1	3400	3306	G	26.3222	84.337153	Normal
24/1/24	15:23:0	30	0.1	300	10.1	3000	2997	G	26.2378	84.337037	Normal
24/1/24	15:23:17	30	0.1	360	20.2	3600	3513	G	26.1528	84.336835	Normal
24/1/24	15:24:0	30	0.1	330	20.2	3300	3298	G	25.99976	84.336463	Normal
24/1/24	15:24:27	30	0.1	310	10.1	3100	3044	G	25.99888	84.336665	Normal
24/1/24	15:26:13	30	0.1	360	10.1	3600	3521	G	25.9982	84.336852	Speed Breaker
24/1/24	15:32:6	30	0.1	300	20.2	3000	2910	G	25.9986	84.336835	Speed Breaker
24/1/24	15:32:6	30	0.1	340	20.2	3400	3328	G	25.99902	84.336565	Speed Breaker
24/1/24	15:32:41	30	0.1	310	20.2	3100	3085	G	25.99933	84.336565	Normal
24/1/24	15:33:0	30	0.1	340	20.2	3400	3386	G	25.9954	84.336363	Speed Breaker
24/1/24	15:33:3	30	0.1	360	10.1	3600	3552	G	25.99627	84.33638	Normal
24/1/24	15:34:0	30	0.04	320	10.1	3200	3140	G	25.99719	84.33643	Normal
Value of IRI -							3325				

$$Y = 0 * X^2 + 0.926 * X + 90.84$$

$$X = 2333$$

$$Y = 2251$$

(R) RURAL ROAD

Good Average Poor

25/10/24  
AE

25/10/24  
AE

EXECUTIVE ENGINEER  
R.W.D. WORKS DIVISION  
SWAN-1

25/11/24

Name of Customer: Prem Kumar Rai  
 Name of Work: Ra More to Kajrasan (TPACK 46)  
 Road:   
 Lab Job number:   
 Date: 24-01-2024  
 Section No. 30

Test Date: 24-01-2024  
 Machine No: 390  
 Start S No:   
 Start E No:   
 Weather:   
 Start Location:   
 End Location:   
 Road Name: Ra More to Kajrasan (TPACK 46)  
 Road Type: (R) RURAL ROAD  
 Side:   
 Interval:   
 UV Range: 1910 To 5000 mm/km  
 Dist Range: 0 To 17 0.1 1000 m  
 Equation:  $Y = 0.0 \cdot X^2 + 0.073 \cdot X + 410.1$

Print Generate Report and Graph

Redraw Graph

Map View

File: F:\24011544.Xls, Section No.: 30, Eqn:  $Y = 0.0 \cdot X^2 + 0.073 \cdot X + 410.1$ 

Name of Customer: Prem Kumar Rai, Name of Work/Road: L031 - L037 Mazisa More to Kajrasan (TPACK 46), Lab

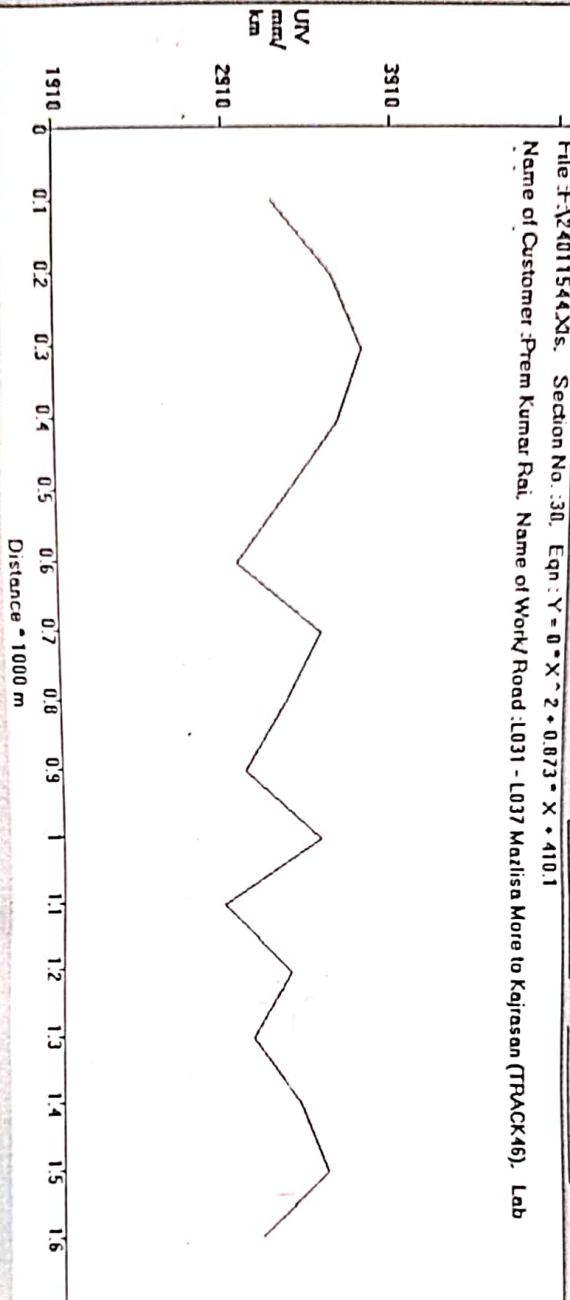

24/10/24  
 AE

24/10/24  
 AE

EXECUTIVE ENGINEER  
 S.W.D. WORKS DIVISION

25/11/24