

कार्यपालक अभियंता, का कार्यालय
ग्रामीण कार्य विभाग, कार्य प्रमंडल, सीतामढ़ी

पत्रांक...1516/2019 / दिनांक...05/12/24

प्रेषक,

कार्यपालक अभियंता,
ग्रामीण कार्य विभाग,
कार्य प्रमंडल, सीतामढ़ी।

सेवा में,

अपर मुख्य कार्यपालक पदाधिकारी-सह-सचिव,
ग्रामीण कार्य विभाग,
बिहार, पटना।

विषय:-

शीर्ष बिहार नई अनुरक्षण नीति 2018 (MR 3054) में आवंटन उपलब्ध कराने के संबंध में।

महाशय,

उपर्युक्त विषयक इस प्रमंडल अंतर्गत चल रहे नई अनुरक्षण नीति 2018 (MR 3054) में स्वीकृत योजनाओं के विभिन्न कार्यों के लिए संलग्न विवरणी अनुसार भुगतान हेतु आवंटन उपलब्ध कराने की कृपा की जाय।

अनु०:- यथोक्त।

विश्वासभाजन

[Signature]
04/12/24

कार्यपालक अभियंता,

ग्रामीण कार्य विभाग,

कार्य प्रमंडल, सीतामढ़ी।



Requisition Format for Scheme Head-MR (3054) under Bihar Rural Road Maintenance Policy-2018 (Initial Rectification and Surface Renewal)
Name of Works Division RWD, Works Division- Sitamarhi

Sl. No.	Package No.	Name of Road	Project ID as per MIS	Administrative Approval (AA) Letter No. & Date	Length (in Km)	Administrative Approval (AA)			Agreement Amount (in Lakh)	Agreement No. Date	Date of Completion as per Agreement	Value of IRI (in mm/km)	Thickness of Bitumen Layer (in mm)	Value of Bitumen Content in Percentage	Previous Total Amount Allotted (in Lakh)	Up-to Date expenditure as per MIS (in Lakh)	Requisition against work done (in Lakh)	Remarks
						Amount (in Lakh)	5 Years Routine Maintenance (in Lakh)	Initial Rectification With Surface Renewal (in Lakh)										
1	2	3	4	5	6	7	8	9	10	11	12	13	14	15	16	17	18	19
1	MR-N/2023-24/ Sitamarhi/18	Parihar Bazar to Dernuha	31607902174	Lt. No.-1086 Dt.-01.03.24	1.100	85.95600	9.06900	79.80216	9.08724	04/ MBD/24 25	09.08.25	3478	25mm	5.00%	0.00000	0.00000	63.84173	
2	MR-N/2023-24/ Sitamarhi/18	NOCHA CHOWK - GORAHARI	31607902167	Lt. No.-1086 Dt.-01.03.24	1.100	44.78800	10.38400	45.74292	10.45932	04/ MBD/24 25	09.08.25	3278	25mm	5.00%	0.00000	0.00000	36.59434	
					2.200	130.744	19.453	125.54508	19.54656						0.00000	0.00000	100.43606	

1. Signed Hard Copy and Soft Copy (in excel) of recorded IRI is enclosed
2. Up-to date Physical Progress has been uploaded in MIS

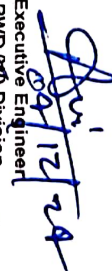
Executive Engineer
RWD (P) Division
Sitamarhi
21/12/24



FORM GFR 19-A

(See Government of India's Decision (1) below Rule 150)

Form of Utilization Certification up to the month of December 2024

Sl. No.	Name of Scheme	Sanction No. & Date with Amount (in lacs Rs.)	Amount Received (in Rs.)	Particulars
1	Construction of Rural Road New Maintenance Policy 2018	Up to Date Received Allotment	Rs. 2203016763.00	Certified that out of Rs 2203016763.00 received during upto date in favor of Executive Engineer Sitamarhi, Bihar a sum of Rs. 2173597363.00 has been utilized for the purpose of New Maintenance Policy 2018 Scheme as given in the margin for which it was sanctioned and that the balance of Rs 29419400.00 remaining unutilized at the end of the period under report
	Total:			

2. Certified that I have satisfied myself that the condition on which the grant-in-aid was sanctioned have been duly fulfilled /are being fulfilled and that I have exercised the following checks to see that the money was actually utilized for the purpose for which it was sanctioned.

Kind of Checks exercised:-

- Works have been supervised by Executive Engineer/Superintending Engineer.
- Periodical inspection has been conducted by Executive Engineer/Superintending
- Construction materials have been tested.
- Measurements have been recorded in the MBs and test check conducted by the Assistant Engineer/Executive Engineer
- All other codal formalities

3. Physical Progress achieved:-

- Construction of Road Works.
- Construction of CD works

[Signature]
09/12/24
Executive Engineer,
R.W.D. Works,
Division, Sitamarhi



Name of Customer : PRAVEEN KUMAR
Name of Work/ Road : PARIHAR BAZAR - DEMHUA
Lab Job number : 119
Date : 02-12-2024
Section No. : 57

Test Date : 02-12-2024
Machine No. : 336
Start S No. :
Start E No. :
Weather :
Start Location :
End Location :
Road Name : PARIHAR BAZAR - DEMHUA
Road Type : (R) RURAL ROAD
Side :
U/V Range : 1631 To 5000 Interval 1000 mm/km
Dist Range : 0 To 1.2 0.1
Equation : test

Print

Generate Report and Graph

Redraw Graph

Map View

File : C:\Users\Devi\Desktop\ymadan jivam sogarath\22-04-24\Xis, Section No. : 57, Eqn : test
 Name of Customer : PRAVEEN KUMAR, Name of Work/ Road : PARIHAR BAZAR - DEMHUA, Lab Job number : 119

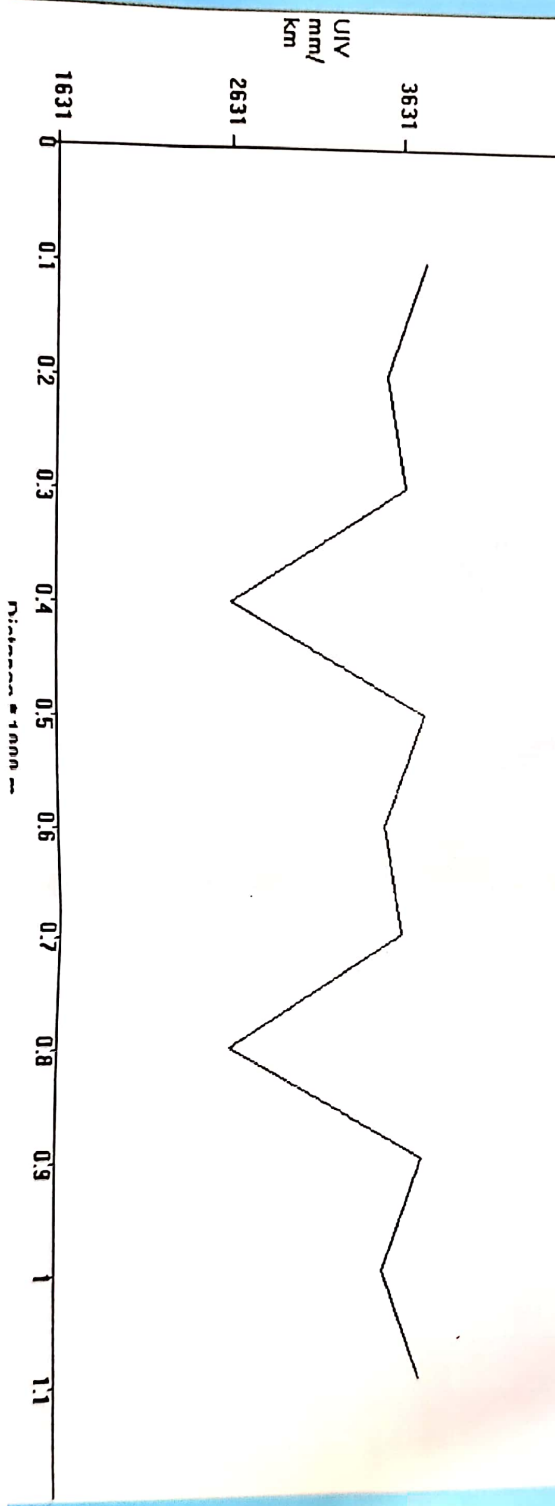

Kumar
 31/12/24
 7-5

Subraman
 31/12/24
 AE, Porevra

Chai
 02/12/24

Office of The Executive Engineer,
Rural Works Department, Works Division, Sitamarhi

Name of Road:-PARIHAR BAZAR TO DEMUHA
Name of Scheme:- MR(NEW MAINT POLICY)
Name of Contractor:-Ram Swarath Ray
Length of Road:-1.1 KM
Project ID:-31607902174
Package No.- MR-N/2023-24/SITAMARHI/18
Name of Block:- PARIHAR

Certified that all item
wise 100% measurement
has been taken by me

Kumar
3/1/24

Junior Engineer, Rural,
Works Department,
Works Section, Sonbarsa
Works Division, Sitamarhi

Certified that all item wise 50%
measurement has been
checked by me

Swarath
04/12/24

Assistant Engineer, Rural
Works Department, Works Sub
Division, Sonbarsa Works
Division, Sitamarhi

Certified that all item wise
10% measurement has
been checked by me

Ar
04/12/24

Executive Engineer,
Rural Works Department,
Works Division, Sitamarhi