

कार्यपालक अभियंता का कार्यालय
ग्रामीण कार्य विभाग,
कार्य प्रमंडल, डिहरी

पत्रांक.....1403 (अनु०)
प्रेषक,

डिहरी/दिनांक.....16/10/23

कार्यपालक अभियंता,
ग्रामीण कार्य विभाग,
कार्य प्रमंडल, डिहरी

सेवा में,

अपर मुख्य कार्यपालक पदाधिकारी -सह-सचिव,
ब्राडा,
भूमि विकास बैंक भवन,
बुद्ध मार्ग, पटना।

विषय :- **MR New Maintenance policy-2018** में किये गये कार्य के विरुद्ध
आवंटन उपलब्ध कराने के संबंध में।

महाशय,

उपरोक्त विषय के संबंध में सूचित करना है कि **MR New Maintenance policy-2018** अर्न्तगत कराये गये कार्यों के विरुद्ध संवेदक को भुगतान करने हेतु अधियाचना विहित प्रपत्र में भरकर आवश्यक कार्यवाही हेतु समर्पित की जाती है। इस पथ में कोई भी ATR लंबित नहीं है। उक्त पथ का सभी डाटा की प्रविष्टि MIS पर अद्यतन है।

अनु :- यथोक्त।

विश्वासभाजन

AKumar
16.10.23
कार्यपालक अभियंता,
ग्रामीण कार्य विभाग,
कार्य प्रमंडल, डिहरी

H
16-10-23

FORM GFR 19 -A

(SEE GOVERNMENT of India's Decesion (I) below Rule - 150)

Form of Utilisation Certificate upto the Month of October. 2023

NEW MAINTENANCE POLICY 2018 MR (3054)

PIU - RWD DEHRI

S.No	Name of Scheme	Sanction No. & Date	Amount Received	Particulars
		With amount(in Rs. Lacs)	(In Rs. Lacs)	
1	Contruction of Rural Road Under MR-3054	129 27-09-2023	4763.17538	Certificate that out of Rs. 4763.17538 Lacs received during the years in favour of Executive Engineer , RWD Dehri Bihar. Sum of Rs. 4656.47265 Lacs has been utilised for the purpose of MR (3054)-2018 Fund hences as given in the margin for which it was sanctioned and that the balance of Rs. 106.70273 Lacs remaining unutilized at the end of the period under.
TOTAL			4763.17538	

Certified that I have satisfied myself that the conditions on which the grand-in-aid

- 2 was sanctioned have been duly fulfilled / are being fulfilled and that I have exercised the following checks to see that the money was actually utilized for the purpose for which it was sanctioned.

Kind of Checks exercised :-

- Works have been supervised by Executive Engineer / Supertending Engineer.
- Periodical inspectioin has been conducted by Executive Engineer / Supertending Engineer.
- Construction materials have been tested.
- Measurements have been recorded in the MBs and test check conducted by the Assistant.
- All other codal formalities have been observed.

3 **Physical Progress achieved :-**

- Construction of Road works.
- Construction of CD works.

M. K. Singh
16.10.23

D.A.O

RWD (W) Div. Dehri

N. Kumar
16.10.23

Executive Engineer
RWD (W) Div. Dehri

Him
16.10.23

Office of the Executive Engineer, Rural Works Department, Works Division, Dehri
Requisition formate Scheme Head MR (3054) under Bihar road Maintenance Policy-2018 (Rectification and Surface Renewal)

Sl No.	Package No.	Name of Road	Project Id as per MIS	Administrative Approval (AA) Letter No. and Date	Administrative Approval (AA)		Agreement (in Lakh)		Agreement No. and Date	Date of Completion as per Agreement	Actual Date of Completion	Value of IRI (in mm/KM)	Thickness of Bitumin Layer (in mm)	Value of Bitumin Content in Percentage	Previous total amount (in Lakh)	Up to Date expenditure as per MIS (in Lakh)	Requisition against Work Done (in Lakh)	Remarks
1	2	3	4	5	6	7	8	9	10	11	12	13	14	15	16	17	18	19
1	RM/RO/DEH/23/0003	Tetrach Budhuva road to Yadman	13121449267	25.03.23/1891	0.72	27.675	24.77758	11.9746	RWD/Dehri/02/MR/MBD/2023-24 / 19.08.23	18.04.23	-	2427.5	25 MM	5%	0.000	0.000	21.105	Complete

नोट:-

विभागीय पत्रांक-मु030(सु) 3054-4-04/2020 पार्त 4 5047 दिनांक 23.12.2021 के आलोक में प्रमाणित किया जाता है कि-

- गुणवत्ता पूर्ण एवं विशिष्टियों के अनुरूप कार्य कराने के बाद MIB में दर्ज किया गया है।
- सम्बन्धित कार्य कर्मीय अभियंता द्वारा करवाया गया (100% जांचा गया) सहायक अभियंता द्वारा 50% तथा कार्यपालक अभियंता द्वारा 10% जांचा गया तथा MIS पर Upload किया गया।

D.A.O
RWD (W) Div. Dehri

EXECUTIVE ENGINEER
RWD, WORKS DIVISION,
DEHRI

Road Name - Tetradh Budhuya road to Yadwan

Contractor Name- Sushma Associates Private Limited

Date	Time	Section	Length	Bumps	Speed	OR	IRI	CATEGORY	Latitude	Longitude	Event
		No.	in km	in mm	Rate	mm/km	mm/km	ROAD			
16/10/23	3:38:52	22	0.1	240	10.1	2200	2615	G	25.01602	84.18148	Normal
16/10/24	3:39:33	22	0.1	310	10.1	2300	2715	G	25.01717	84.18153	Speed Breaker
16/10/25	3:39:56	22	0.1	180	20.2	1900	2315	G	25.01778	84.18164	Normal
16/10/26	3:40:38	22	0.1	190	20.2	1900	2315	G	25.01876	84.18155	Normal
16/10/27	3:40:59	22	0.1	240	20.2	2100	2515	G	25.02033	84.18150	Normal
16/10/28	3:41:37	22	0.1	180	10.1	1800	2215	G	25.02034	84.18151	Normal
16/10/29	3:41:58	22	0.1	250	10.1	2200	2615	G	25.02071	84.18135	Normal
16/10/30	3:42:25	22	0.1	260	10.1	1700	2115	G	25.02071	84.18135	Normal

$$Y = 0 * X^2 + 1.000 * X + 415.2$$

$$X = 2900$$

$$Y = 3315$$

(R) RURAL ROAD

Good Average Poor

IRI Value - 2427.5

16/10/23
7E

16-10-23
A.E.

16-10-23
A.E.

16-10-23

Name of Customer : Sushma Associates Private Ltd
 Name of Work/ Road : Tetradh Budhaya road to Vachh
 Lab Job number : 22
 Date : 16-10-2023
 Section No. : 22

Test Date : 16-10-2023
 Machine No : 412
 Start S No : 357
 Start E No : 365
 Weather : Normal
 Start Location : 1602.8418148
 End Location : 2071.8418135
 Road Name : Tetradh Budhaya road to Vachh
 Road Type : (R) RURAL ROAD
 Side : Akhorigola
 UIV Range : 1115 To 4000
 Dist Range : 0 To 0.9
 Equation : $Y = 0 * X^2 + 1.000 * X + 415.2$

Print Generate Report and Graph

Redraw Graph

Map View

File : C:\Users\BRRDA75\Desktop\2023\Bump Report\Sushama new Agreement\Tetradh Budhaya road to
 Name of Customer : Name of Work/ Road : Lab Job number :

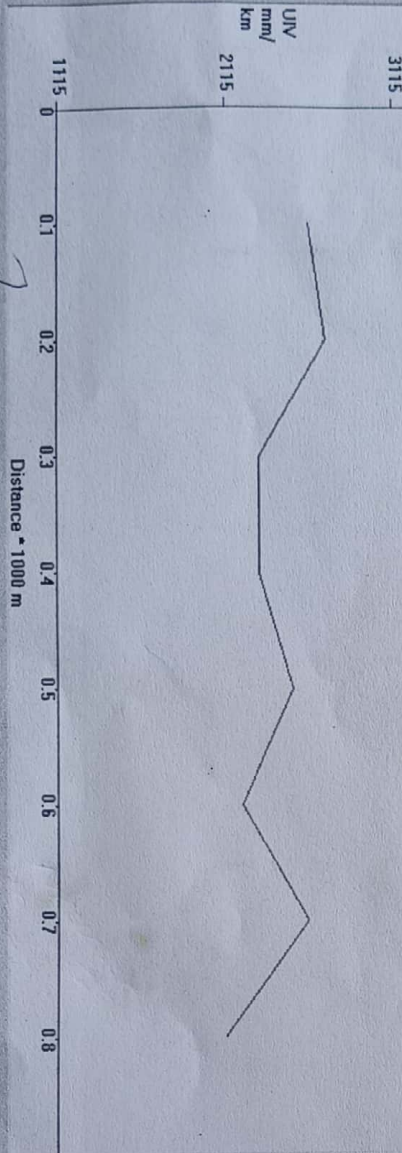

[Signature]
 16/10/23
 IF

[Signature]
 16-10-23

[Signature]
 16-10-23
 A.E.

[Signature]
 16-10-23
 E.E.