

कार्यपालक अभियंता का कार्यालय ग्रामीण कार्य विभाग कार्य प्रमंडल बांका-1

पत्रांक :/ बांका

दिनांक :

प्रेषक,

कार्यपालक अभियंता
ग्रामीण कार्य विभाग
कार्य प्रमंडल बांका-1

सेवा में,

अपर मुख्य कार्यपालक पदाधिकारी-सह-सचिव
बिहार ग्रामीण पथ विकास अभिकरण पटना।

विषय:- New Maintenance Policy 2018 (MR 3054) योजना अन्तर्गत आवंटन के संबंध में।

महाशय,

उपर्युक्त विषयक से संबंधित एम0आर0 योजना अन्तर्गत संवेदक द्वारा कराए गये कार्यों के भुगतान हेतु विहित प्रपत्र में अधियाचित राशि **Rs. 94.15000 Lakhs** का आवंटन उपलब्ध कराने की कृपा की जाय। ताकि संवेदक को भुगतान किया जा सके।

अनु0:- 1. अधियाचना प्रपत्र
2. IRI Report

विश्वासभाजन

कार्यपालक अभियंता,
ग्रामीण कार्य विभाग,
कार्य प्रमंडल बांका-1 ।

ज्ञापांक- 48/अनु0/ बांका, दिनांक- 21.03.2023
प्रतिलिपि- मुख्य अभियंता-4, ग्रामीण कार्य विभाग, बिहार, पटना को सूचनार्थ एवं आवश्यक कार्रवाई हेतु समर्पित।

कार्यपालक अभियंता,
ग्रामीण कार्य विभाग,
कार्य प्रमंडल बांका-1 ।

21/03/2023

FORM GFR 19-A
(See Government of India's Decision (I) below Rule-150)
Form of Utilization Certificate of MR-New Maintenance Policy 2018
As on Dated - 21-03-2023

PIU-	Banka-1	F.Yr.-- 2022-23		Rs. In Lakhs	
Name of Scheme	Sl. No.	Sanction No. & Date		Amount Received (in Rs. Lakhs)	Particulars
Construction of Rural Roads under New Maintenance Policy 2018		Total Allotment-	01-04-2022	Rs. 6,538.32854	Certified that out of Rs. 11,496.60076 Lakhs received & balance of grants-in-aid sanctioned during the Financial Yr. 2022-23 in favour of Excutive Engg. R.W.D. Works Division Harnaut, Nalanda, a sum of Rs. 11,205.76173 Lakhs has been utilized for the purpose of MR-3054 New Policy 2018 scheme as given in the margin for which it was sanctioned and that the balance of Rs. 290.83903 Lakhs remaining unutilized at the end of the period under 21st March 2023
	1	Ltr. No.- 22	08-08-2022	Rs. 709.42539	
	2	Ltr. No.- 35	13-10-2022	Rs. 1,547.26479	
	3	Ltr. No.- 44	18-11-2022	Rs. 231.26072	
	4	Ltr. No.- 47	24-11-2022	Rs. 19.17418	
	5	Ltr. No.- 48	30-11-2023	Rs. 473.86355	
	6	Ltr. No.- 53	12-12-2023	Rs. 253.52050	
	7	Ltr. No.- 54	14-12-2022	Rs. 1.74541	
	8	Ltr. No.- 04	10-01-2023	Rs. 374.52015	
	9	Ltr. No.- 09	23-01-2023	Rs. 68.08459	
	10	Ltr. No.- 10	27-01-2023	Rs. 18.21329	
	11	Ltr. No.- 19	14-02-2023	Rs. 176.96049	
	12	Ltr. No.- 21	20-02-2023	Rs. 512.64878	
	13	Ltr. No.- 24	23-02-2023	Rs. 203.20000	
	14	Ltr. No.- 26	25-02-2023	Rs. 68.69065	
	15	Ltr. No.- 33	07-03-2023	Rs. 32.50000	
	16	Ltr. No.- 35	16-03-2023	Rs. 120.95716	
	17	Ltr. No.- 39	17-03-2023	Rs. 36.05821	
	18	Ltr. No.- 42	20-03-2023	Rs. 110.18436	
	Total Allotment --- ---			Rs. 11,496.60076	

2 Certified that I have satisfied myself that the conditions on which the grants-in- aid was sanctioned have duly fulfilled/are being fulfilled and that I have exercised the following checks to see that the money was actually utilized

Kind of Checks exercised :-

- WORKS HAVE BEEN SUPERVISED BY EXECUTIVE ENGINEER/SUPERINTENDING ENGINEER.
- Periodical inspection has been conducted by Executive Engineer/Superintending Engineer.
- Measurements have been recorded in the MBs and test check conducted by the Assistant .

3 Physical Progress achieved:

- Construction of Road Works.

21/3/2023
Sr. Div. Acct. Officer
RWD (Works Division), Banka-1

Executive Engineer
RWD (Works Division), Banka-1

21/03/2023

Requisition Format for Scheme Head - MR (3054) Under Bihar Rural Road maintenance Policy 2018 (Initial Rectification and Surface Renewal)

Circle : Bhagalpur

Name of Division : Banka-1

Sl. No.	Package No.	Name of Road	Project ID as per MIS	Administrative Approval (AA) Letter No. & Date	Administrative Approval (AA)		Agreement Amount (in Lac)		Agreement No. & Date	Date of Completion as per Agreement	Actual Date of Completion	Value of IRI (in mm/km)	Thickness of Bitumen Layer (in mm)	Value of Bitumen Content in percentage	Previous Total Amount (1 Lac)	up to date expenditure as per MIS (in Lac)	Requisition Against work done (in Lac)	Remarks
					Length (in Km)	Amount (in Lac)	Initial Rectification with Surface Renewal	5 yrs Routine Maintenance										
1	R/M/B/V BAN/ 22/0008	Jankipur to Badi Jankipur	27351039694	4683 ----- 22-11-2021	1.250	59.45900	48.21130.	13.50275	MIBD-14/ 22- 23 ----- 18.06.2022	27-02-2023	N/A	Attach	25	5%	-	-	44.25000	
2	R/M/B/V BAN/ 22/0010	PMGSY Road to Raghunathpur	20703501059	4683 ----- 22-11-2021	0.650	38.76400	32.73131	5.59530	MIBD-31/ 22- 23 ----- 03-12-2023	19-07-2023	N/A	Attach	25	5%	-	-	30.05000	
3	R/M/B/V BAN/ 23/0001	Panshalla Orsa Road se Panshalla SC Tola	20703513005	1304 ----- 23-03-2022	0.424	28.69400	22.02730	2.34280	MIBD-37/ 22- 23 ----- 20-02-2023	10-10-2023	N/A	Attach	25	5%	-	-	19.85000	
Grand Total -																	94.15000	

21/08/23

Executive Engineer
RWD Works Division
Banka-1

21/8/23

**Office of the Executive Engineer
Rural Works Department, Works Division, Banka-1**

Name of Road :- Construction of Road from PMGSY Road to Raghunathpur.

Name of Scheme :- 3054 / MR (New maintenance Policy 2018)

Name of contractor/Agency:- Sumrit Mandal And Company Pvt. Ltd.

Length of Road :- 0.650 km

Project ID :- 20703501059

Package No. :- MR-N/21-22 Banka-1/10

Batch No. :- RM/BA/BAN/22/0010

Name of Block :- AMARPUR

Certified that
100% Measurement
has been checked by me

Abhinav
21/03/23
Junior Engineer RWD
Work Section Amarpur
Works Division : Banka-1

Certified that
50% Measurement
has been checked by me

Priyam
21/03/23
Assitant Engineer RWD
Work Sub Division Amarpur
Works Division : Banka-1

Certified that
10% Measurement
has been checked by me

Star
21/3/23
Executive Engineer,
Rural Works Department,
Works Division : Banka-1

Lab Job number :304			
Date :19-03-2023			
Name of Customer :Sumrit Mandal and Co. Ltd.			
Name of Work/ Road :Construction of Road From PMGSY Road To Raghunathpur			
Sr.no	Location of test(in km)	Corrected U.I value(mm/km)	Road catagory
1	0.1	3320	G
2	0.2	3394	G
3	0.3	3373	G
4	0.4	3641	G
5	0.5	3614	G
6	0.6	3145	G
7	0.650	3799	G

Abhaskar
21/03/23
J.E.

Pritam
21.03.23
A.E

21/3/23

Date	Time	Section No.	Length in km	Bumps in mm	Speed Rate	OR mm/km	UIV	ROAD	IRI	Latitude	Longitude	Event
19-03-2023	09:08:55	304	0.1	340	30.3	3400	3320	G	3.35	25.046073	86.923500	Normal Y = 0 * X ^ 2 + 1.136 * X + 132.5
19-03-2023	09:09:38	304	0.1	340	30.3	3400	3394	G	3.75	25.046500	86.923641	Normal X = 3200
19-03-2023	09:10:21	304	0.1	340	30.3	3400	3373	G	3.37	25.046927	86.923783	Normal Y = 3145
19-03-2023	09:11:07	304	0.1	370	20.2	3700	3641	G	3.83	25.047354	86.923924	Normal (R) RURAL ROAD
19-03-2023	09:12:55	304	0.1	370	20.2	3700	3614	G	3.68	25.047781	86.924066	Normal Good Average Poor
19-03-2023	09:13:38	304	0.1	320	20.2	3200	3145	G	3.72	25.048208	86.924207	Normal <4000 4001-5000 >5001
19-03-2023	09:14:16	304	0.1	390	20.2	3900	3799	G	3.73	25.048378	86.924343	Normal

Abinav
21/03/23
J-E

Priyam
21/03/23
A.E

21/03/23

Name of Customer: Forest Assets and Co. Ltd.
 Name of Work/Project: Construction of Road from PMSV Road
 L. No. Job Number: 304
 Date: 10/03/2023
 Section No: 304

Total Station: 15-03-2023
 Station No: 407
 Station S. No: Construction to
 Station E. No: Road/Highway
 Weather:
 Station Location: 40515321234
 Road Location: 95565479405
 Road Length: 1000 m
 Road Width: 10 m
 Road Level: 1000 m
 Road Slope: 0%
 Road Curve: 0%
 Road Alignment: 0%
 Road Elevation: 1000 m
 Road Equation: $y = 0.0001x^2 + 1.138x + 102.5$

Print Generate Report and Graph

Distance Graph

Map View

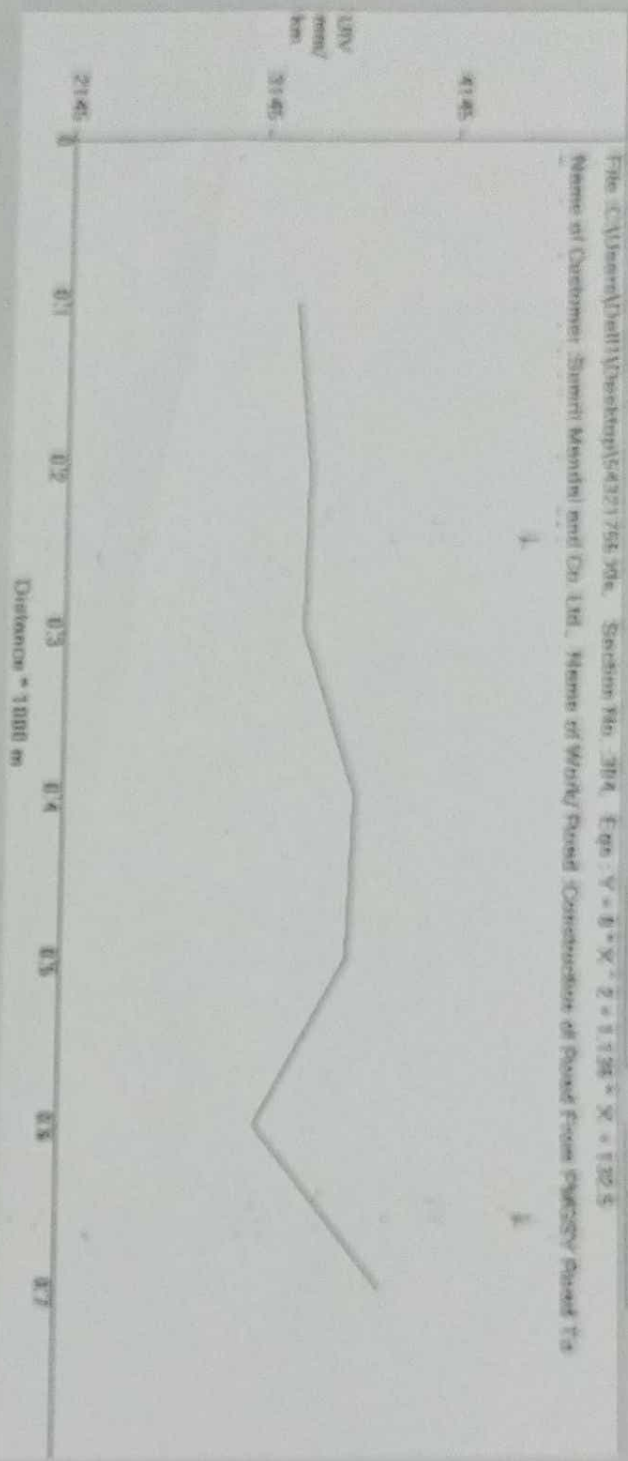

Devild
 21/03/23
 J.E.

Priyam
 21/03/23
 R.E.

21/03/23
 J.E.

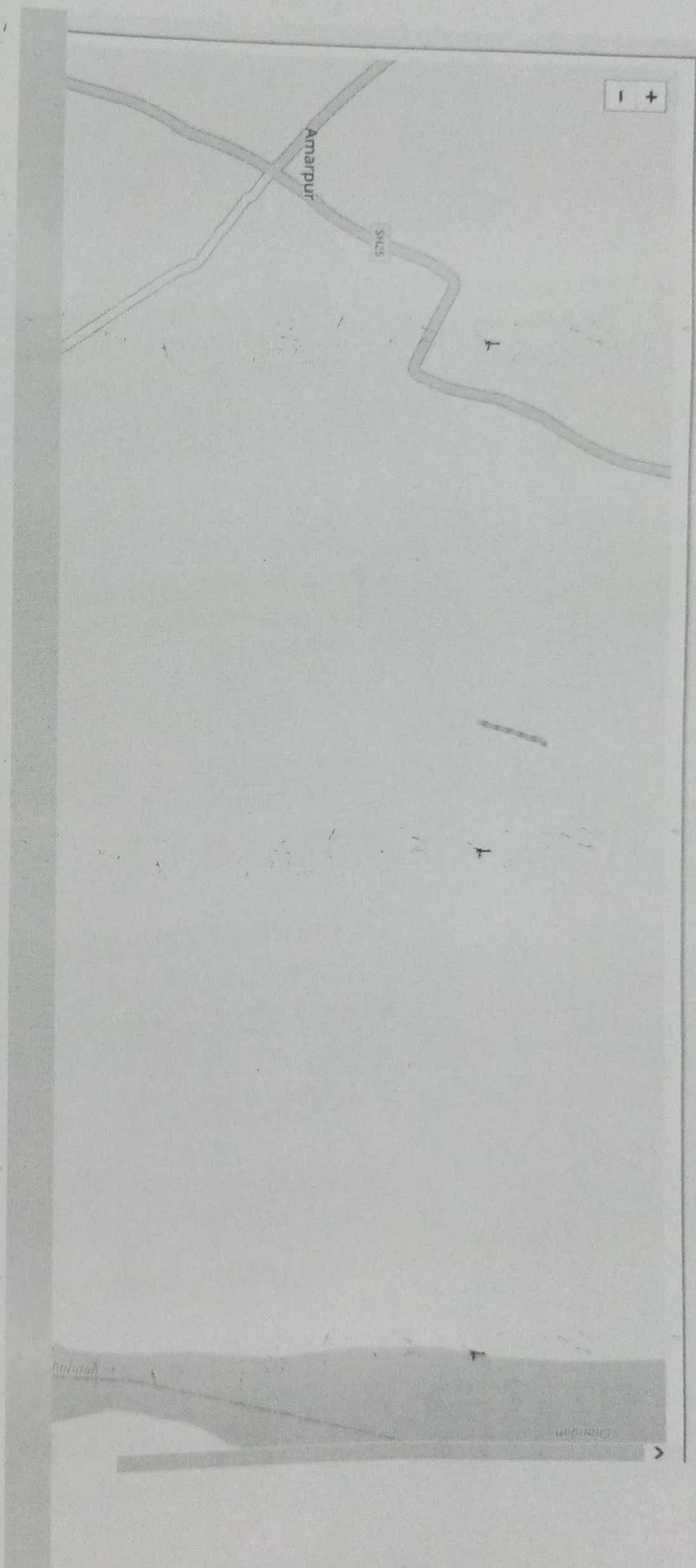

Abhisek
21/03/23
J-d

Priyam
21/03/23
A/E

21/3/23