

कार्यपालक अभियंता का कार्यालय  
ग्रामीण कार्य विभाग कार्य प्रमंडल बांका-1

पत्रांक

बांका / दिनांक

प्रेषक,

कार्यपालक अभियंता  
ग्रामीण कार्य विभाग  
कार्य प्रमंडल बांका-1

सेवा में,

अपर मुख्य कार्यपालक पदाधिकारी-सह-सचिव  
बिहार ग्रामीण पथ विकास अभिकरण पटना।

विषय:- New Maintenance Policy 2018 (MR 3054) योजना अन्तर्गत आवंटन के संबंध में।

महाशय,

उपर्युक्त विषयक से संबंधित एम0आर0 योजना अन्तर्गत संवेदक द्वारा कराए गये कार्यों के भुगतान हेतु विहित प्रपत्र में अधियाचित राशि रूपया **277.55000** लाख का आवंटन उपलब्ध कराने की कृपा की जाय। ताकि संवेदक को भुगतान किया जा सके।

- अनु0:- 1. अधियाचना प्रपत्र  
2. IRI Report

विश्वासभाजन

५०

कार्यपालक अभियंता,  
ग्रामीण कार्य विभाग,  
कार्य प्रमंडल बांका-1।

ज्ञापांक- 246 / बांका,

दिनांक- 14.02.2023

प्रतिलिपि- मुख्य अभियंता-4, ग्रामीण कार्य विभाग, बिहार, पटना को सूचनार्थ एवं आवश्यक कार्रवाई हेतु समर्पित।

14/2/23  
कार्यपालक अभियंता,  
ग्रामीण कार्य विभाग,  
कार्य प्रमंडल बांका-1।

# FORM GFR 19-A

(See Government of India's Decision (I) below Rule-150  
Form of Utilization Certificate up to the month 14.02.2023  
MR New Policy 2018

PIU - R.W.D. Works Division Banka-1

Sl. No.	Name of Scheme	Sanction No. & Date with	Amount (in lacs Rs.)	Amount Received (in lacs Rs.)	Particulars
1.	Construction of Rural Roads under MR New Policy 2018	CFMS Letter No - 10 WE, Dt- 27.01.2023		10235.40111	Certified that out of Rs. 10235.40111 Lacs received upto the years 2022-23 in favour of Ex. Engineer, RWD Bihar, Banka-1 a sum of Rs. 10127.97174 lacs has been utilized for the purpose of MR New Policy 2018 Schemes as given in the margin for 107.42937 Lacs remaining unutilized at the end of the period under.
	Total			10235.40111	

2. Certified that I have satisfied may self that the conditions on which the grants in aid was sanctioned have been duly fulfilled/ are being fulfilled and that I have exercised the following checks to see that the money was actually utilized for the purpose for which it was sanctioned.

Kinds of Checks exercised-

- Works have been supervised by Executive Engineer/Superintending Engineer
- Periodical inspection has been conducted by Executive engineer/Superintending Engineer
- Construction materials have been tested.
- Measurements have been recorded in the MBs and test check conducted by the Assistant Engineer / Executive Engineer
- All other codal formalities have been observed.

- Physical Progress achieved-
  - Construction of Road Works
  - Construction of C.D. Works

Sr. Divisional Accounts Officer

Work Division

Rural Works Department

Banka-1

Executive Engineer

Work Division

Rural Works Department

Banka-1

**Requisition Format for Scheme Head - MIR (3054) Under Bihar Rural Road maintenance Policy 2018 (Initial Rectification and Surface Renewal)**

Division : Banka-1

Sl. No.	Package	Name of Road	Project ID as per MIS	Administrative Approval (AA) Letter No. & Date	Administrative Approval (AA)		Agreement Amount (in Lac)		Agreement No. & Date	Date of Completion as per Agreement	Actual Date of Completion	Value of IRI (in mm/km)	Thickness of Bitumen Layer (in mm)	Value of Bitumen Content in percentage	Previous Total Allotted Amount (Lac)	Up to date expenditure as per MIS (in Lac)	Requisition Against work done (in lac)	Remarks
					Length (in Km)	Amount (in Lac)	Initial Rectification with Surface Renewal	5 years Routine Maintenance										
1	RM/BA/BAN/22/0037	Amarpur Shakkund Road Badsah Ganj to Khadauri	20703513013	1591 31-03-2022	1.970	99.56200	82.11512	22.18960	MBD-30/ 22-23 Dt. 04.11.2022	13-07-2023	N.A	2393	25	5%	0.000	0.000	70.25000	—
2	RM/BA/BAN/22/0037	Banka Amarpur Road to Jannua	20703512001	1591 31-03-2022	1.516	84.24600	69.89670	18.33870	MBD-30/ 22-23 Dt. 04.11.2022	13-07-2023	N.A	2118	25	5%	0.000	0.000	64.00000	
3	RM/BA/BAN/22/0037	Kisanpur Pansalla Road to Premchack	20703512009	1591 31-03-2022	1.132	71.83300	65.36798	10.95095	MBD-30/ 22-23 Dt. 04.11.2022	13-07-2023	N.A	2540	25	5%	0.000	0.000	53.30000	
4	RM/BA/BAN/22/0020	Warshbad SBJ Road Karampur	20703602065	4683 24-11-2021	1.503	104.56000	90.05101	18.41225	MBD-07/ 22-23 Dt. 17.05.2022	21-01-2023	N.A	2580	25	5%	0.000	0.000	90.00000	
6																		
<b>Grand Total -</b>																	<b>277.55000</b>	

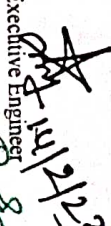
  
 Executive Engineer  
 Road Works Division  
 Banka-1



**Office of the Executive Engineer**  
**Rural Works Department, Works Division, Banka-1**

**Name of Road** :- Warshbad SBJ Road - Karanpur.  
**Name of Scheme** :- 3054 / MR (New maintenance Policy 2018)  
**Name of contractor/Agency:-** Maa Construction  
**Length of Road** :- 1.503 km  
**Project ID** :- 20703602065  
**Package No.** :- MR-N/21-22 Banka-1/20  
**Batch No.** :- RM/BA/BAN/22/0020  
**Name of Block** :- Shambhuganj

Certified that  
100% Measurement  
has been checked by me

Certified that  
50% Measurement  
has been checked by me

Certified that  
10% Measurement  
has been checked by me

*Jamil*  
06/01/23  
Junior Engineer RWD  
Work section Shambhuganj  
Works Division : Banka-1

*Priyam*  
06.01.23  
Assitant Engineer RWD  
Work Sub Division Shambhuganj  
Works Division : Banka-1

*A*  
06/01/23  
Executive Engineer,  
Rural Works Department,  
Works Division : Banka-1

Lab Job number :41

Date :04-01-2023

Name of Customer :Maa Construction

Name of Work/ Road :WARSHBAD SBJ ROAD - KARANPUR

Sr.no Location of Corrected U.I  
test(in km) value(mm/km)

Road catagory

2	0.1	3878 G
3	0.2	3445 G
4	0.3	3272 G
5	0.4	3705 G
6	0.5	3012 G
7	0.6	3099 G
8	0.7	3186 G
9	0.8	3012 G
10	0.9	3359 G
11	1	3272 G
12	1.1	3099 G
13	1.2	3272 G
14	1.3	3012 G
15	1.4	2580 G
16	1.5	2666 G

Jamit  
06/01/23  
J.E

Pritam  
06.01.23  
A.E

14/1/23

WARSHBAD SBJ ROAD - KARANPUR

Date	Time	Section	Length	Bumps	Speed	OR	IRI	CATEGORY	Latitude	Longitude	Event			
		No.	in km	in mm	Rate	mm/km	mm/km	ROAD			$Y = 0 * X^2 + 0.866 * X + 501.6$			
4/1/23	12: 26: 34	41	0.1	390	0	3900	3878	G	25.8171	86.72899	Normal	X = 2500		
4/1/23	12: 27: 0	41	0.1	340	10.1	3400	3445	G	25.81458	86.72818	Normal	Y = 2666		
4/1/23	12: 27: 11	41	0.1	320	20.2	3200	3272	G	25.81335	86.72715	Curve			
4/1/23	12: 27: 11	41	0.1	370	30.3	3700	3705	G	25.8077	86.72645	Curve			
4/1/23	12: 27: 11	41	0.1	290	30.3	2900	3012	G	25.80802	86.7254	Curve	RURAL ROAD		
4/1/23	12: 27: 46	41	0.1	300	30.3	3000	3099	G	25.80412	86.72458	Normal	Good	Average	Poor
4/1/23	12: 28: 0	41	0.1	310	20.2	3100	3186	G	25.79623	86.72414	Culvert	<4000	4001-5000	>5001
4/1/23	12: 28: 21	41	0.1	290	10.1	2900	3012	G	25.7932	86.72342	Normal			
4/1/23	12: 28: 21	41	0.1	330	20.2	3300	3359	G	25.79648	86.72251	Normal			
4/1/23	12: 28: 56	41	0.1	320	10.1	3200	3272	G	25.7957	86.72162	Normal			
4/1/23	12: 29: 0	41	0.1	300	20.2	3000	3099	G	25.79487	86.72067	Curve			
4/1/23	12: 29: 32	41	0.1	320	10.1	3200	3272	G	25.78622	86.72071	Curve			
4/1/23	12: 30: 7	41	0.1	290	0	2900	3012	G	25.77727	86.72051	Normal			
4/1/23	12: 30: 7	41	0.1	240	20.2	2400	2580	G	25.76938	86.72007	Curve			
4/1/23	12: 30: 42	41	0.1	250	20.2	2500	2666	G	25.76555	86.71918	Normal			

Journal  
06/01/23  
J.E

Priyanshu  
06.01.23  
K.E

25/11/23



Name of Customer: Maa Construction  
 Name of Work: ROAD SBU ROAD - KARANPUR  
 Road:   
 Lab Job number: 41  
 Date: 04/01/2023  
 Section No. 41

Test Date: 04-01-2023  
 Road Name: ROAD SBU ROAD - KARANPUR  
 Machine No: 407  
 Road Type: (R) RURAL ROAD  
 Start S No:   
 Side:   
 Start E No:   
 Interval:   
 Weather:   
 UIV Range: 1580 To 5000 mm/km  
 Start Location:   
 Diet Range: 0 To 16 0.1 \* 1000 m  
 End Location:   
 Equation:  $Y = 0 * X^2 + 0.866 * X + 501.6$

Print  
 Generate Report and Graph

Redraw Graph

Map View

File: G:\MAA const bump bank-1\WARSHBAD SBU ROAD - KARANPUR.Xls. Section No.: 41. Eqn:  $Y = 0 * X^2 +$   
 Name of Customer: Maa Construction. Name of Work/ Road: WARSHBAD SBU ROAD - KARANPUR. Lab Job

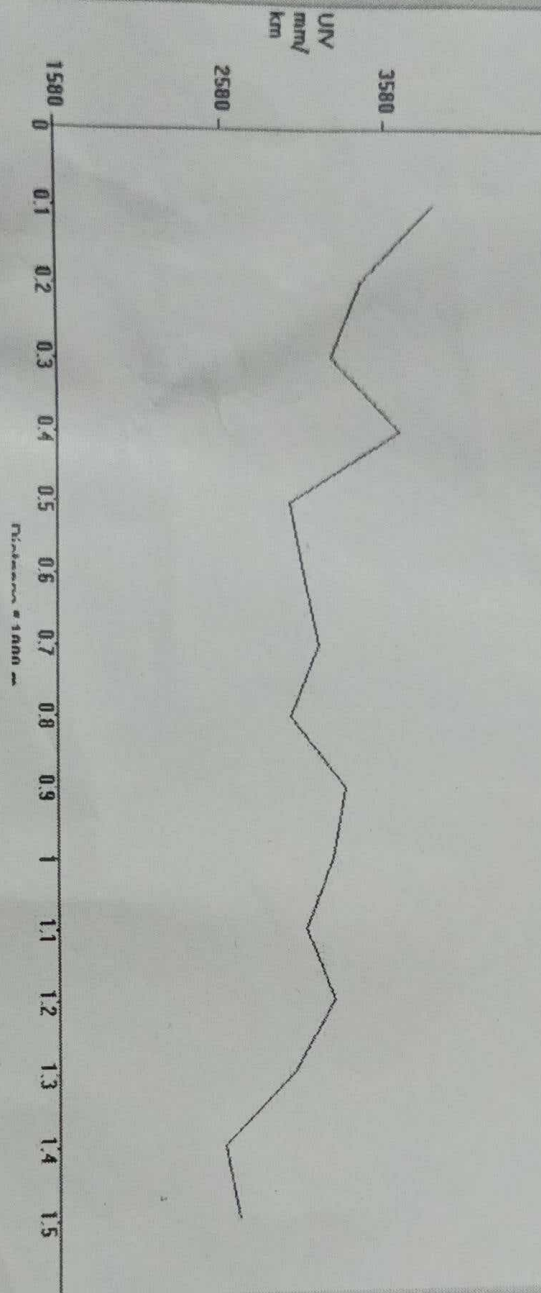

*Journal*  
 06/01/23  
 J.E

*Pitara*  
 16.01.23  
 K.E

*24/11/23*