

कार्यपालक अभियंता, का कार्यालय  
ग्रामीण कार्य विभाग, कार्य प्रमंडल, सीतामढ़ी

पत्रांक 19387 / दिनांक 01/02/2023

प्रेषक,

कार्यपालक अभियंता,  
ग्रामीण कार्य विभाग,  
कार्य प्रमंडल, सीतामढ़ी।

सेवा में,

अपर मुख्य कार्यपालक पदाधिकारी-सह-सचिव,  
ग्रामीण कार्य विभाग,  
बिहार, पटना।

विषय:-

शीर्ष बिहार नई अनुरक्षण नीति 2018 (MR 3054) में आवंटन उपलब्ध कराने के संबंध में।

महाशय,

उपर्युक्त विषयक इस प्रमंडल अंतर्गत चल रहे नई अनुरक्षण नीति 2018 (MR 3054) में स्वीकृत योजनाओं के विभिन्न कार्यों के लिए संलग्न विवरणी अनुसार भुगतान हेतु आवंटन उपलब्ध कराने की कृपा की जाय।

अनु०:- यथोक्त।

विश्वासभाजन

  
01.02.23

कार्यपालक अभियंता,  
ग्रामीण कार्य विभाग,  
कार्य प्रमंडल, सीतामढ़ी।

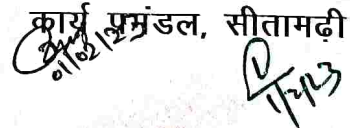
  
01/02/23

**Requisition Format for Scheme Head-MR (3054) under Bihar Rural Road Maintenance Policy-2018 (Initial Rectification and Surface Renewal)**  
**Name of Works Division RWD, Works Division- Sitamarhi**

Sl. No.	Package No.	Name of Road	Project ID as per MIS	Administrative Approval (AA) Letter No. & Date	Length (in KM)	Administrative Approval (AA)		Agreement Amount (in Lakh)		Agreement No. Date	Date of Completion as per Agreement	Value of IRI (in mm/km)	Thickness of Bitumen Layer (in mm)	Value of Bitumen Content in Percentage	Previous Total Allotted Amount (in Lakh)	Up-to Date expenditure as per MIS (in Lakh)	Requisition against work done (in lakh)	Remarks
						Amount (in Lakh)	5 Years Routine Maintenance (in Lakh)	Initial Rectification With Surface Renewal (in Lakh)	5 Years Routine Maintenance (in Lakh)									
1	2	3	4	5	6	7	8	9	10	11	12	13	14	15	16	17	18	19
1	MR-N/2022-23/Sitamarhi/13	Murhwa Chak to Bancharu Road	31607901046	Lt. No.- 2146Dt.- 05.07.19	1.350	65.84000	9.13000	60.11418	7.91326	21/ MBD/22- 23	04.09.2023	3557	25mm	5.00%	0.00000	0.00000	60.11418	
2	MR-N/2022-23/Sitamarhi/13	NH 77 Aajamgarh Chowk- Aajamgarh Village	31607902151	Lt. No.- 2146Dt.- 05.07.19	1.925	98.00000	10.78000	89.13633	9.33735	21/ MBD/22- 23	04.09.2023	3510	25mm	5.00%	0.00000	0.00000	89.13633	
					3.275	163.84000	19.91000	149.25051	17.25061						0.00000	0.00000	149.25051	

1. Signed Hard Copy and Soft Copy (in excel) of recorded IRI is enclosed  
2. Up-to date Physical Progress has been uploaded in MIS

  
 01.09.23  
 Executive Engineer  
 RWD (W) Division,  
 Sitamarhi  

## FORM GFR 19-A

(See Government of India's Decision (1) below Rule 150)

Form of Utilization Certification up to the month of February 2023

Sl. No.	Name of Scheme	Sanction No. & Date with Amount (in lacs Rs.)	Amount Received (in lacs Rs.)	Particulars
1	Construction of Rural Road New Maintenance Policy 2018	Up to Date Received Allotment	Rs. 1053423210.00	Certified that out of Rs 1053423210.00 lacs received during the years 2022-23 in favor of Executive Engineer Sitamarhi, Bihar a sum of Rs. 1026702182.00 lacs has been utilized for the purpose of New Maintenance Policy 2018 Scheme as given in the margin for which it was sanctioned and that the balance of Rs 26721028.00 lacs remaining unutilized at the end of the period under report
	Total:			

2. Certified that I have satisfied myself that the condition on which the grant-in-aid was sanctioned have been duly fulfilled /are being fulfilled and that I have exercised the following checks to see that the money was actually utilized for the purpose for which it was sanctioned.

Kind of Checks exercised:-

- I Works have been supervised by Executive Engineer/Superintending Engineer.
- li Periodical inspection has been conducted by Executive Engineer/Superintending
- lii Construction materials have been tested.
- lv Measurements have been recorded in the MBs and test check conducted by the Assistant Engineer/Executive Engineer
- V All other codal formalities

3. Physical Progress achieved:-

- I Construction of Road Works.
- li Construction of CD works

  
01-02-23  
Executive Engineer,  
R.W.D. Works,  
Division, Sitamarhi.

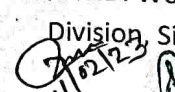
  
11/02/23  
Divisional Engineer,  
R.W.D. Works,  
Division, Sitamarhi.



Office of The Executive Engineer,  
Rural Works Department, Works Division, Sitamarhi

Name of Road:- NH 77 Aajamgarh Chowk- Aajamgarh Village

Name of Scheme:- MR( NEW MAINT POLICY)

Name of Contractor:- Sri Manoj Kumar Azad

Length of Road:- 1.925 KM

Project ID:- 31607902151

Package No.- MR-N/2022-23/ Sitamarhi/13

Name of Block:- Dumra

Certified that all item wise  
100% measurement has been  
taken by me

Certified that all item wise 50%  
measurement has been checked  
by me

Certified that all item wise  
10% measurement has been  
checked by me

  
Junior Engineer,  
Rural Works Department,  
Works Section, Dumra  
Works Division, Sitamarhi

  
Assistant Engineer,  
Rural Works Department,  
Works Sub Division, Dumra  
Works Division, Sitamarhi

  
Executive Engineer,  
Rural Works Department,  
Works Division, Sitamarhi

# Generate Report

Name of Customer: Manoj Kumar  
 Name of Work: MANJUMATHUR VILLAGE  
 Road: MANJUMATHUR VILLAGE  
 Lab Job number: 116  
 Date: 21/01/2023  
 Section No. 34

Test Date: 21/01/2023 Road Name: MANJUMATHUR VILLAGE  
 Machine No: 131 Road Type: (R) RURAL ROAD  
 Start S No:    Side:    Interval:     
 Start E No:     
 Weather:    UV Range: 2313 To 5000 1000 mm/Km  
 Start Location:    Dist Range: 0 To 2 01 \*1000 m  
 End Location:    Equation:   

Print Generate Report and Graph Review Graph Map View

File: F:\manoj\ascd\310116\Xs. Section No. 34. Eqn. test  
 Name of Customer: Manoj Kumar Arod. Name of Work: Road NH 77 ALJAMATHUR CHOKK - ALJAMATHUR VILLAGE

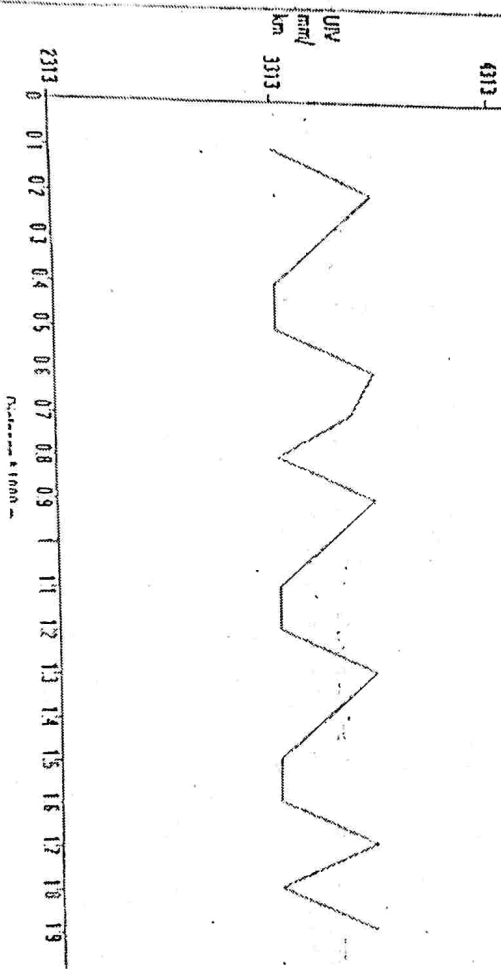

Manoj Kumar  
 21/01/2023

Manoj Kumar  
 21/01/2023

Manoj Kumar  
 21/01/2023

Lab Job number :114

Date :21-01-2023

Name of Customer :Manoj Kumar Azad

Name of Work/Road :NH 77 AAJANGARH CHOWK - AAJANGARH VILLAGE

Date	Time	Section No.	Length in km	Bunps in mm	Speed Rate	OR	IRI, CATEGORY	Latitude	ongitude	Event
21/1/23	11:51:39	94	0.1	280	20.2	2800	3313 G	26.51852	85.52044	Culvert
21/1/23	11:52:14	94	0.1	320	20.2	3200	3767 G	26.5183	85.52143	Normal
21/1/23	11:52:49	94	0.1	300	20.2	3000	3540 G	26.51793	85.52236	Normal
21/1/23	11:53:0	94	0.1	280	20.2	2800	3313 G	26.51715	85.52269	Normal
21/1/23	11:53:24	94	0.1	280	20.2	2800	3313 G	26.51626	85.52281	Normal
21/1/23	11:53:24	94	0.1	320	20.2	3200	3767 G	26.51541	85.52298	Normal
21/1/23	11:53:24	94	0.1	310	20.2	3100	3654 G	26.51447	85.52323	Normal
21/1/23	11:54:0	94	0.1	280	20.2	2800	3313 G	26.51362	85.52342	Normal
21/1/23	11:54:35	94	0.1	320	20.2	3200	3767 G	26.5128	85.52379	Normal
21/1/23	11:55:10	94	0.1	300	20.2	3000	3540 G	26.51193	85.52411	Normal
21/1/23	11:55:45	94	0.1	280	20.2	2800	3313 G	26.51107	85.52438	Normal
21/1/23	11:56:0	94	0.1	320	20.2	3200	3767 G	26.50934	85.52492	Normal
21/1/23	11:56:21	94	0.1	300	20.2	3000	3540 G	26.5085	85.52529	Normal
21/1/23	11:56:21	94	0.1	280	20.2	2800	3313 G	26.50794	85.52609	Normal
21/1/23	11:57:0	94	0.1	280	20.2	2800	3313 G	26.50732	85.5269	Normal
21/1/23	11:58:7	94	0.1	320	20.2	3200	3767 G	26.50645	85.5268	Normal
21/1/23	11:59:0	94	0.1	280	20.2	2800	3313 G	26.50732	85.5268	Normal
21/1/23	11:59:7	94	0.1	320	20.2	3200	3767 G	26.50645	85.5268	Normal
		Average								

$$Y=0 \times X^2 + 1.136 \times$$

21/1/23

21/1/23

21/1/23