

कार्यपालक अभियन्ता का कार्यालय
ग्रामीण कार्य विभाग, कार्य प्रमण्डल, हरनौत (नालन्दा)

पत्रांक 1606/432

दिनांक 16.11/2023

प्रेषक:- कार्यपालक अभियन्ता,
ग्रामीण कार्य विभाग,
कार्य प्रमण्डल, हरनौत।

सेवामें,
नोडल पदाधिकारी MR-3054
ग्रामीण कार्य विभाग
बिहार, पटना।

विषय:- शीर्ष-3054 अन्तर्गत बिहार ग्रामीण पथ अनुस्क्षण नीति-2018 के तहत अधियाचना
समर्पित करने के संबंध में।

महाशय,
उपर्युक्त विषय के संबंध में कहना है कि शीर्ष-3054 अन्तर्गत बिहार ग्रामीण पथ
अनुस्क्षण नीति-2018 योजनान्तर्गत कराये गये निर्माण कार्य में भुगतान हेतु राशि उपलब्ध कराने की कृपा
की जाए। इस पत्र के साथ विहित प्रपत्र में अधियाचित राशि समर्पित की जा रही है।
अनु0- यथोक्त।

विष्वासभाजक

कार्यपालक अभियन्ता,
ग्रामीण कार्य विभाग,
कार्य प्रमण्डल, हरनौत

16/11/23

Rural Works Department

Requisition Format for Scheme Head-MR(3054) under Bihar Rural Road Maintenance Policy-2018 (Initial Rectification and Surface Renewal)

Name of Division :- **Harnaut**

Scheme Head:- **Scheme Head-MR(3054) under Bihar Rural Road Maintenance Policy-2018**

Sr. No	Package No.	Name of Road	Contractor Name	Project ID as per MIS	Administrative Sanction			Agreement amount (in Lakhs)		Agreement No. & Date	Date of Completion as per Agreement	Value of IRI (In mm/Km)	Thickness of Bitumen Layer (In mm)	Value of Bitumen Content in Percentage	Actual Date of Completion	Previous Allotment Received (in Lakhs)	Up to Date Expenditure as per MIS (in Lakhs)	Requisition Against Work done (In Lakh)	Remarks
					Ltr No & Date	Length (in Km)	Amounts (in Lakhs)	Initial Rectification with Surface Renewal	Maintenance										
1	2	3		4	5	6	7	8	9	10	11	12	13	14	15	16	17	18	19
1	RM/NA/HAR/19/0007	Chandi- Harnaut NH-30A Path to village Jagatpur	Prem Kumar Sinha	1271033188	5274 / Date 04.10.19	1.256	42.1909	31.544	13.58500	17/MBD/2 020-21	18-Jun-21	2967	25.00	5.00	10/11/2022	20.44962	20.44962	0.17610	

[Signature]
15.11.23
Asst. Acct. Manager
RWD (Works Division), Harnaut

[Signature]
16/11/23
Sr. Div. Acct. Officer
RWD (Works Division), Harnaut

[Signature]
16/11/23
Executive Engineer
RWD (Works Division), Harnaut

FORM GFR 19-A
(See Government of India's Decision (1) below Rule-150)
Form of Utilization Certificate of MR-New Maintenance Policy 2018
As on Dated - 16.11.23

PIU-		Harnaut		F.Y.-- 2023-24		Rs. In Lakhs
Name of Scheme	Sl. No.	Sanction No. & Date		Amount Received (in Rs. Lakhs)	Particulars	
Construction of Rural Roads under New Maintenance Policy 2018		Opening Balance	01.04.2023	₹ 4,234.24279	Certified that out of ₹ 4,990.71946 Lakhs	
		78 WE	24.05.23	₹ 107.73758	received & balance of grants-in-aid sanctioned	
		81 WE	31.05.23	₹ 49.66814	during the Financial Yr. 2023-24 in favour of	
		84 WE	08.06.23	₹ 82.35022	Excutive Engg. R.W.D. Works Division Harnaut,	
		92 WE	28.06.23	₹ 0.69129	Nalanda, a sum of ₹ 4,909.80260 Lakhs	
		96 WE	07.07.23	₹ 51.31130	has been utilized for the purpose of MR-3054 New	
		100 WE	17.07.23	₹ 14.51000	Policy 2018 scheme as given in the margin for	
		106 WE	02.08.23	₹ 138.70717	which it was sanctioned and that the balance of	
		120	04.09.23	₹ 17.75314	₹ 80.91686 Lakhs remaining unutilized	
		126	18.09.23	₹ 95.46370	at the end of the period under 16.. Nov...2023	
		129	27.09.23	₹ 60.80354		
		133	04.10.23	₹ -21.26417		
		136	18.10.23	₹ 95.55811		
		151	10.11.23	₹ 63.18665		
Total Allotment ---				₹ 4,990.71946		

- 2 Certified that I have satisfied myself that the conditions on which the grants-in- aid was sanctioned have duly fulfilled/are being fulfilled and that I have excercised the following checks to see that the money was actually utilized for the purpose for which it was sanctioned.

Kind of Checks exercised :-

- Works have been supervised by Executive Engineer/Superintending Engineer.
- Periodical inspection has been conducted by Executive Engineer/Superintending Engineer.
- Measurements have been recorded in the MBs and test check conducted by the Assistant .

3 Physical Progress achieved:

- Construction of Road Works.

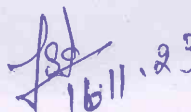
16/11/23
Asst. Acct. Manager
RWD (Works Division), Harnaut

16/11/23
Sr. Div. Acct. Officer
RWD (Works Division), Harnaut

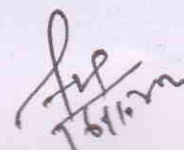
16/11/23
Executive Engineer
RWD (Works Division), Harnaut

Office of Executive Engineer
Rural Works Department, Works Division -Harnaut

Name of Road : Chandi- Harnaut NH-30A Path to village Jagatpur
Name Of Scheme : MR-3054 (New Maint.Policy-2018)
Name of Contractor / Agency : Prem Kumar Sinha
Lenth of Road : 1.256 KM
Project Id : 1271033188
Batch No. : RM/NA/HAR/19/0007
Name of Block :

Certified that 100%
Measurement have been
Checked by Me



Junior Engineer RWD
Works Section Harnaut
Works Division - Harnaut

Certified that 50%
Measurement have been
Checked by Me

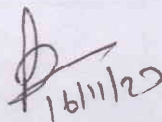

Assitant Engineer RWD
Works Sub Division Harnaut
Works Division -Harnaut

Certified that 10%
Measurement have been
Checked by Me



Executive Engineer
Rural works Department
Works Division - Harnaut

Name of Road:-Chandi Harnaut NH-30A Path to village Jagatpur

Name of Contractor:- Prem Kumar Sinha

Date	Time	Section	Length	Bumps	Speed	OR		CATEGORY	IRI	Latitude	Longitude	Event
		No.	in km	in mm	Rate	mm/km	UTV	ROAD				
16/1/22	15:53:8	70	0.1	280	20.2	2800	2892	G	3.89	25.3516	85.4613	Normal
16/1/22	15:54:0	70	0.1	250	10.1	2500	2622	G	3.57	25.3524	85.4616	Normal
16/1/22	15:54:24	70	0.1	310	10.1	3100	3161	G	4.22	25.3533	85.4618	Normal
16/1/22	15:55:0	70	0.1	310	10.1	3100	3161	G	4.22	25.3542	85.4621	Normal
16/1/22	15:55:0	70	0.1	270	30.3	2700	2802	G	3.79	25.3551	85.4622	Normal
16/1/22	15:55:34	70	0.1	250	10.1	2500	2622	G	3.57	25.3556	85.4624	Normal
16/1/22	15:55:34	70	0.1	300	30.3	3000	3071	G	4.11	25.3568	85.4627	Normal
16/1/22	15:56:0	70	0.1	320	20.2	3200	3251	G	4.32	25.3578	85.4629	Speed Breaker
16/1/22	15:56:9	70	0.1	310	20.2	3100	3161	G	4.22	25.3587	85.463	Normal
16/1/22	15:56:9	70	0.1	300	30.3	3000	3071	G	4.11	25.3595	85.4629	Normal
16/1/22	15:56:45	70	0.1	260	10.1	2600	2712	G	3.68	25.3599	85.4619	Normal
16/1/22	15:57:0	70	0.1	280	10.1	2800	2892	G	3.89	25.3606	85.4615	Normal
16/1/22	15:57:20	70	0.056	310	20.2	3100	3161	G	4.22	25.3608	85.4611	Normal
Total			1.256	3750	232.3	37500	38579		51.81			

$Y = 0 * X^2 + 0.898 * X + 377.8$			
X = 4364			
Y = 4296			
(R) RURAL ROAD			
Good	Average	Poor	
<4000	4001-5000	>5001	

[Signature]
19-01-22
Executive Engineer
RWD (Works Division) Harnaut

[Signature]
17/01/22
J-E

[Signature]
19-1-22
A-E

File F:\17011031.Xls, Section No. 70, Eqn: $Y = 0 \cdot X^2 + 0.898 \cdot X + 377.0$

Name of Customer: Prem Kumar Sinha, Name of Work/Road: Chandi Harnaut NH-30A Path to village Jagatpur, Lab

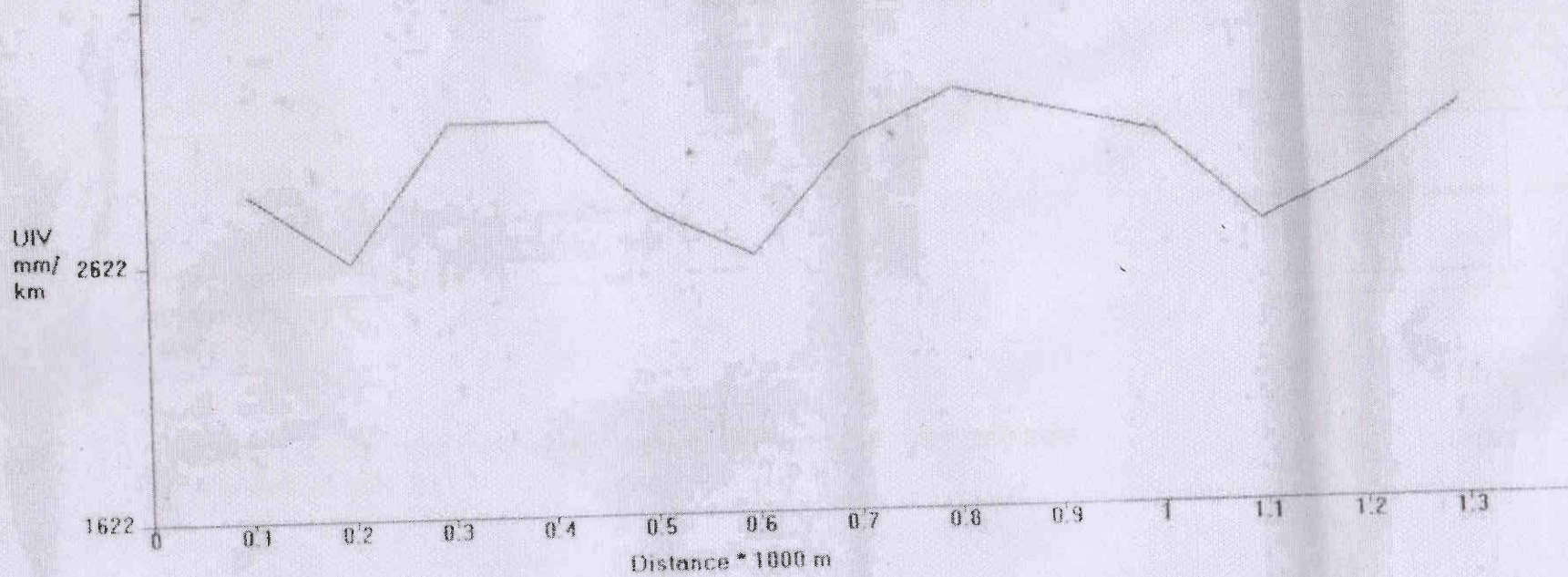

Cash
17/01/22
J.E

19-1-22
A-E

19-1-22