

RURAL WORKS DEPARTMENT

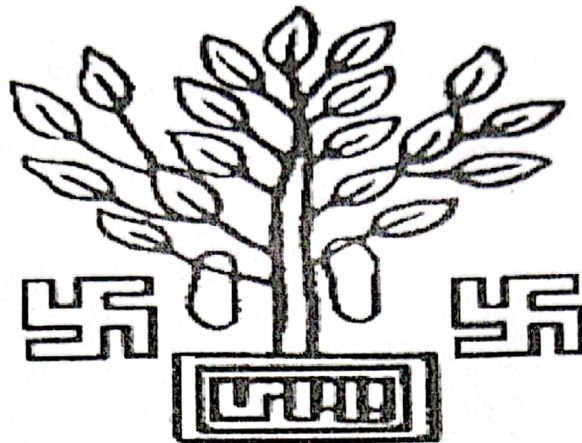

GOVERNMENT OF BIHAR

NAME OF ROAD:- Restoration of Road From Halhaliya to Mandal Tola

DIVISION:- R.W.D, WORKS DIVISION, FORBESGANJ

CIRCLE:- R.W.D, WORK CIRCLE, KISHANGANJ

BLOCK:- FORBESGANJ

ESTIMATED COST

2924630.00

Inspection Report for Flood Damage Work

1. Name of PIUs : EE RWD Forbesganj

2. Name Of Block / Road : Forbesganj

A. For Road

1. Damage Location / Chainage : 26, 236231, 87, 379041

2. Damage Length : 193.00 m

3. Nature Of Damage : Flood damage depth up to 4.0 m

4. Details Of Restoration :

i) Material Being Used In Restoration : Ecbag, bamboo PWS, brick bat, local sand,

ii) Equipment / Tools Being Used In Restoration Works : Packer, JCB, roller, bamboo pile machine

iii) Procedure Taken Up In Restoration Works : Filling all cuts properly in damage area.

iv) Restored Length : 193.00 m

B. For Bridge

1. Damage Location / Chainage :

2. Damage Length :

3. Nature Of Damage :

4. Details Of Restoration :

i) Material Being Used In Restoration :

ii) Equipment / Tools Being Used in Restoration Works :

iii) Procedure Taken Up In Restoration Works :

iv) Restored Length :

N/A

"2"

Signature of JE / AE / EE
14/9/21
C 26/9

Signature
(Name Of Inspector)
15/11/21

प्रतिवेदन

प्रस्तुत प्राक्कलन ग्रामीण कार्य विभाग, कार्य प्रमंडल, फारबिसगंज अंतर्गत

.....का. (वि. वि. वि.)..... प्रखंड के पथ.....हलहलिवा से मझुल टीला.....

.....जो विभागीय Online Monitoring System MIS पर अपलोड है के बाद 2021 से क्षतिग्रस्त हो जाने के कारण यातायात लायक Motorable हेतु बनाया गया है। इस कार्य को कराने का निर्देश ग्रामीण कार्य विभाग, बिहार सरकार के पत्रांक-मु0अ0-4(मु0) विविध कार्य-23-60/2020-1937/पटना, दिनांक-07.07.2021 से प्राप्त है। इस पत्र के Real time geo-tagged Photograph को कार्य के दौरान अपलोड करते हुए (Motorable) कार्य कराना सुनिश्चित करने का निर्देश प्राप्त है।

उक्त निर्देश के आलोक में.....पटना..... नदी/नदी उपधार एवं अतिवृष्टि से आए बाढ़ के कारण इस पथ के Road Way के क्षतिग्रस्त हो जाने से सुरक्षित आवागमन हेतु Motorable कार्य कराया गया है। नेपाल तराई से निकलने वाली इस नदी के तेज धार एवं अतिवृष्टि से इस पथ में कटाव की स्थिति बनी। Motorable कार्य में आवश्यकता अनुसार Bamboo Pilling/Pitching of E.C Bags filled with local sand/ Local Sand Filling/ Brick bats का इस्तेमाल किया गया है। Motorable कार्य कराकर यातायात बहाल कर दिया गया है। निर्देशानुसार कराये गये Geo-tagged Photograph real time के साथ MIS पर अपलोड है। MIS की छायाप्रति, अपलोडेड फोटोग्राफ की छायाप्रति दर विश्लेषण एवं विभागीय आदेशों की छायाप्रति प्राक्कलन में संलग्न की जा रही है। प्राक्कलन में प्रयुक्त दर अद्धतन है।

प्राक्कलन की यथा शीघ्र अनुमोदन अपेक्षित है ताकि अग्रेतर कार्रवाई की जा सके।

14/9/21

कनीय अभियंता
ग्रामीण कार्य विभाग
कार्य प्रशाखा-

14/9/21

सहायक अभियंता
ग्रामीण कार्य विभाग
कार्य अवर प्रमंडल-

14/9/21

कार्यपालक अभियंता
ग्रामीण कार्य विभाग
कार्य प्रमंडल, फारबिसगंज

Abstract of Cost

Name of Work:- Estimate for Repairing/Restoration/ Making Motorable Roads
Damaged during Flood in JULY 2021 In ARARIA District

Name of Roads: Restoration of Road From Halhaliya to Mandal
Tola

BLOCK:- FORBESGANG

DISTRICT:-ARARIA

Divison:- RWD, Works Division, FORBESGANJ

Circle:-RWD, Works Circle, Kishanganj

Cost of 1ST CUTTING RESTORATION	Rs.	1405543.00
Cost of 2ND CUTTING RESTORATION	Rs.	1519087.00

TOTAL COST OF RESTORATION Rs. 2924630.00

Say Rs. 2924630.00

Sh
14/9/21
J.E

Sh
14/9/21
A.E

C
22/9
E.E.

Ref. E.E. Letter No. 1561 (21/22) Dt. 28/4/22

Technically Sanctioned For Rs. 29,24,630.00

(Rupees) Twenty nine Lacs twenty four

Thousand Six hundred thirty (Only)

Sh
11/4/22
A.E circle

Sh
28/4/22
Superintending Engineer
Rural Works Department
Works Circle, Kishanganj

Detailed Estimate					
Name of Roads: Restoration of Road From Halhaliya to Mandal Tola					
Cutting-1					
Sl.No.	Items of Works	Unit	Quantity (m3)	Rate (Rs.)	Amount (Rs.)
1	2	3	4	5	6
1.0	Filling of local sand obtained from river bed, watering & ramming, all complete job as per specification & direction of Engineer-in-charge.	Cum	867.30	627.77	544,464.92
2.0	Labour for cutting 62mm to 75mm dia bamboo piles to size and making shoes & driving by jet machine etc. all complete job as per specification & direction of Engineer-in-Charge.	Mtr	1080.00	75.86	81,928.80
3.0	Labour for fitting & fixing 62mm to 75mm dia bamboo runners in position at every vertical pile with 150 mm long nails or 38 swg G.I wire including cost of G.I wire or nails etc all complete job as per specification & direction of Engineer-in-Charge.	Mtr	540.00	40.06	21,632.40
4.0	Supplying of EC bag, filling of local sand, stitching and placing in position as per the direction of Engineer-in-charge.	Each	11876.43	37.35	443,584.83
5.0	Supply and Carriage of brick bats upto 8 km breach and placing in breaches and lying of bats, all complete job.	Cum	88.20	1851.91	163,338.46
6.0	Supply, laying and Carriage of Hume pipe 1000 mm dia (HPC), all complete job.	Mtr	0.00	5382.71	-

Total Amount = 1,254,949.00

Add 12% GST = 150,594.00

SAY TOTAL AMOUNT = 1,405,543.00

JE
14/9/21
JE
RWD WORKS
DIV.
FORBESGANJ

AE
14/9/21
AE
RWD WORKS
DIV.
FORBESGANJ

C
22/9
E.E.
RWD WORKS
DIV.
FORBESGANJ

Detailed Estimate

Name of Roads: Restoration of Road From Halhaliya to Mandal Tola

Cutting-1

Sl No	Items of Works	Nos.	L (m)	B (m)	D (m) In (Av.)	Quantity (m3)
1	2	3	4	5	6	7
1.0	Filling of local sand obtained from river bed, watering & ramming, all complete job as per specification & direction of Engineer-in-charge.	1	90.00	(4.4+5.3+5)/3	(1.5+2.5+1.9)/3	867.30
					Total Qty.	867.30
2.0	Labour for cutting 62mm to 75mm dia bamboo piles to size and making shoes & driving by jet machine etc. all complete job as per specification & direction of	2	90.00	3.00	2.00	1080.00
					Total Qty.	1080.00
3.0	Labour for fitting & fixing 62mm to 75mm dia bamboo runners in position at every vertical pile with 150 mm long nails or 38 swg G.I wire including cost of G.I wire or nails etc all complete job as per	2	90.00	3.00		540.00
					Total Qty.	540.00
4.0	Supplying of EC bag, filling of local sand, stitching and placing in position as per the direction of Engineer-in-charge.	2	90.00	(0.9+1.0)/2	(1.5+2.5+1.9)/3	336.30
					Total Qty.	336.30
		No. of Bag		336.300	x35.315	11876.43
5.0	Supply and Carriage of brick bats upto 8 km breach and placing in breaches and lying of bats, all complete job	1	90.00	(4.4+5.3+5)/3	0.200	88.20
					Total Qty.	88.20
6.0	Supply, laying and Carriage of Hume pipe 1000 mm dia (HPC), all complete job.	3	3.000	2.500		22.50
					Total Qty.	22.50

14/9/21
JE

14/9/21
AG

C-26/9

हलहलिया से मंडल टीला Cultry ①

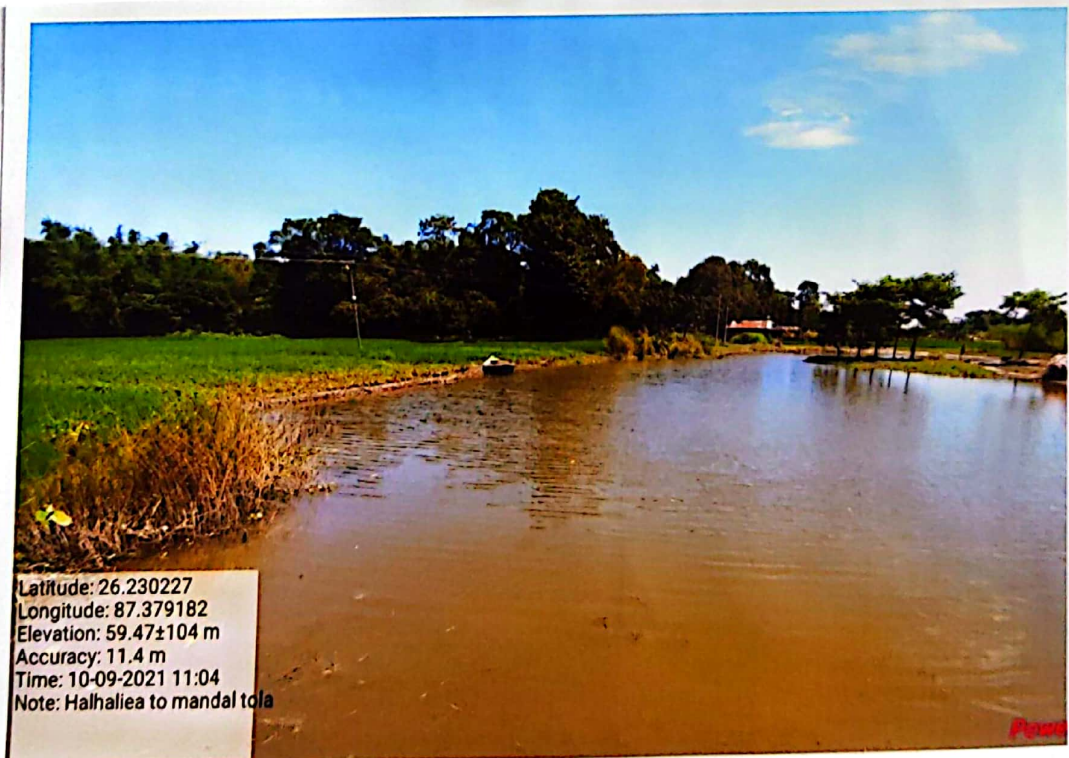

10/9/21
KZ

10/9/21
KZ

Cultry

Halhaliya to Mandal tola



Latitude: 26.230205
Longitude: 87.379119
Elevation: 59.18±23 m
Accuracy: 13.9 m
Time: 14-09-2021 13:36
Note: halhaliya to ma dal tola



14/9/21
AC

14/9/21
AC

14/9

Halhaliya to Mandal tola

cutting ①



cutting ②



1/11/21 1/11/21

2/11/21

Cutting ②
Halhaliya to Mandal Tola



14/9/21
DC

14/9/21
DC

Halhaliya to Mandal tola



21/11/21
AC

21/11/21
AC