

RURAL WORKS DEPARTMENT

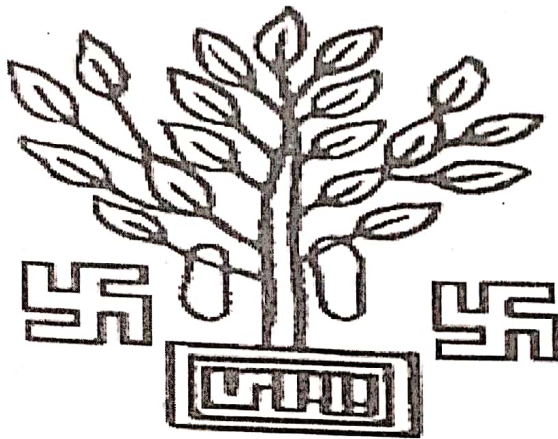

GOVERNMENT OF BIHAR

NAME OF ROAD:-

RESTORATION OF ROAD FROM PMGSY ROAD
HARIPUR TO KHAPRA TOLA

DIVISION:-

R.W.D, WORKS DIVISION, FORBESGANJ

CIRCLE:-

R.W.D, WORK CIRCLE, KISHANGANJ

BLOCK:-

FORBESGANJ

ESTIMATED COST

~~1601721.00~~ ✓

~~+616022.26~~

1601721.00 ✓

प्रतिवेदन

प्रस्तुत प्राक्कलन ग्रामीण कार्य विभाग, कार्य प्रमंडल, फारबिसगंज अंतर्गत

फारबिसगंज प्रखंड के पथ हरिपुर से सयरा गोला

जो विभागीय Online Monitoring System MIS पर अपलोड है के बाद 2021 से क्षतिग्रस्त हो जाने के कारण यातायात लायक Motorable हेतु बनाया गया है। इस कार्य को कराने का निर्देश ग्रामीण कार्य विभाग, बिहार सरकार के पत्रांक-मु0अ0-4(मु0) विविध कार्य-23-60/2020-1937/पटना, दिनांक-07.07.2021 से प्राप्त है। इस पत्र के Real time geo-tagged Photograph को कार्य के दौरान अपलोड करते हुए (Motorable) कार्य कराना सुनिश्चित करने का निर्देश प्राप्त है।

उक्त निर्देश के आलोक में..... नदी/नदी उपधार एवं अतिवृष्टि से आए बाढ़ के कारण इस पथ के Road Way के क्षतिग्रस्त हो जाने से सुरक्षित आवागमन हेतु Motorable कार्य कराया गया है। नेपाल तराई से निकलने वाली इस नदी के तेज धार एवं अतिवृष्टि से इस पथ में कटाव की स्थिति बनी। Motorable कार्य में आवश्यकता अनुसार Bamboo Pilling/Pitching of E.C Bags filled with local sand/ Local Sand Filling/ Brick bats का इस्तेमाल किया गया है। Motorable कार्य कराकर यातायात बहाल कर दिया गया है। निर्देशानुसार कराये गये Geo-tagged Photograph real time के साथ MIS पर अपलोड है। MIS की छायाप्रति, अपलोडेड फोटोग्राफ की छायाप्रति दर विश्लेषण एवं विभागीय आदेशों की छायाप्रति प्राक्कलन में संलग्न की जा रही है। प्राक्कलन में प्रयुक्त दर अदधतन है।

प्राक्कलन की यथा शीघ्र अनुमोदन अपेक्षित है ताकि अग्रेतर कार्रवाई की जा सके।

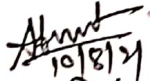
कनीय अभियंता
ग्रामीण कार्य विभाग
कार्य प्रशाखा-

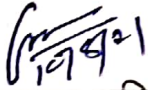
सहायक अभियंता
ग्रामीण कार्य विभाग
कार्य अवर प्रमंडल-

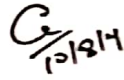
कार्यपालक अभियंता
ग्रामीण कार्य विभाग
कार्य प्रमंडल, फारबिसगंज

Inspection Report for Flood Damage Work

1. Name of PIUs

: E.E R. W. D Forbesgarh

2. Name Of Block / Road

: Forbesgarh / Hamirpur to Khapra Talai.

A. For Road

1. Damage Location / Chainage

:

2. Damage Length

: 90-100 m

3. Nature Of Damage

: wash out

4. Details Of Restoration

:

i) Material Being Used In Restoration

: Bamboo, E-L bag, local gravel, B/bet etc

ii) Equipment / Tools Being Used In Restoration Works

: Tractor with Trolley, S.C.B, Roller etc

iii) Procedure Taken Up In Restoration Works

:

iv) Restored Length

: 90-100 m

B. For Bridge

1. Damage Location / Chainage

:

2. Damage Length

:

3. Nature Of Damage

:

4. Details Of Restoration

:

i) Material Being Used In Restoration

:

ii) Equipment / Tools Being Used in Restoration Works

:

iii) Procedure Taken Up In Restoration Works

:

iv) Restored Length

:

N.A

"S"

Signature

(Name Of Inspector)

Signature of JE / AE / EE

Abstract of Cost

Name of Work : Estimate for Repairing/Restoration/Making Motorable Roads
Damaged during flood in JULY 2019 in ARARIA District

Name of Road:

RESTORATION OF ROAD FROM PMGSY ROAD HARIPUR TO KHAPRA TOLA

Block: FORBESGANJ

District: ARARIA

Division : RWD, Works Division, FORBESGANJ

Circle: RWD, Work Circle, Kishanganj

Sl No.	Description	Unit	Quantity (m3)	Rate (Rs)	Amount (Rs)
1	Filling of local sand obtained from river bed, watering & ramming, all complete job as per specification & direction of Engineer-in-charge.				
		Cum	892.05	627.77	560003.62
2	Labour for cutting 62mm to 75mm dia bamboo piles to size and making shoes & driving by jet machine etc. all complete job as per specification & direction of Engineer-in-Charge.				
		Mtr.	1080.00	75.86	81927.29
3	Labour for fitting & fixing 62mm to 75mm dia bamboo runners in position at every vertical pile with 150 mm long nails or 38 swg G.I wire including cost of G.I wire or nails etc all complete job as per specification & direction of Engineer-in-Charge.				
		Mtr.	540.00	40.06	21632.71
4	Supplying of EC bag, filling of local sand, stitching and placing in position as per the direction of Engineer-in-charge.				
		Each	12077.73	37.35	451063.60
5	Supply and Carriage of brick bats upto 8 km breach and placing in breaches and lying of bats, all complete job.				

6	Supply, laying and Carriage of of hume pipe 1000 mm dia (HPC), all complete job.	Cum	60.75	1870.43	113628.79
		meter	37.50	5382.71	201851.53
	TOTAL AMOUNT =				1430108.00
	ADD 12.00 %GST=				171613.00
	SAY TOTAL AMOUNT =				1601721.00

Add interest

= 1430108.00

[Signature]
10/8/21
JE

RWD WORKS
DIV.
FORBESGANJ

[Signature]
10/8/21
AE

RWD WORKS DIV. FORBESGANJ

~~T= 1616022.00~~

[Signature]
10/8/21

RWD WORKS
DIV. FORBESGANJ

Ref. E.E. Letter No. 1561 (2020) Dt. 28/4/22

Technically Sanctioned For Rs. 1601721.00

(Rupees, Sixteen Lacs one thousand seven

hundred twenty one) Only

[Signature]
11/4/22
AE, circle.

[Signature]
28/4/22
Superintending Engineer
Rural Works Department
Works Circle, Kishanganj

Abstract of Cost

Name of Work : Estimate for Repairing/Restoration/Making Motorable Roads
Damaged during flood in JULY 2019 In ARARIA District

Name of Road:

RESTORATION OF ROAD FROM PMGSY ROAD HARIPUR TO KHAPRA TOLA

Block: FORBESGANJ

District: ARARIA

Division : RWD, Works Division, FORBESGANJ

Circle: RWD, Work Circle, Kishanganj

Sl No.	Description	Unit	Quantity (m3)	Rate (Rs)	Amount (Rs)
1	Filling of local sand obtained from river bed, watering & ramming, all complete job as per specification & direction of Engineer-in-charge.				
		Cum	892.05	627.77	560003.62
2	Labour for cutting 62mm to 75mm dia bamboo piles to size and making shoes & driving by jet machine etc. all complete job as per specification & direction of Engineer-in-Charge.				
		Mtr.	1080.00	75.86	81927.29
3	Labour for fitting & fixing 62mm to 75mm dia bamboo runners in position at every vertical pile with 150 mm long nails or 38 swg G.I wire including cost of G.I wire or nails etc all complete job as per specification & direction of Engineer-in-Charge.				
		Mtr.	540.00	40.06	21632.71
4	Supplying of EC bag, filling of local sand, stitching and placing in position as per the direction of Engineer-in-charge.				
		Each	12077.73	37.35	451063.60
5	Supply and Carriage of brick bats upto 8 km breach and placing in breaches and lying of bats, all complete job.				
		Cum	60.75	1870.43	113628.79
6	Supply, laying and Carriage of of hume pipe 1000 mm dia (HPC), all complete job.				
		meter	37.50	5382.71	201851.53
Total Amount (in Rs) =					1430107.54

JE

RWD WORKS
DIV.
FORBESGANJ

AE

RWD WORKS DIV. FORBESGANJ

E.E.

RWD WORKS
DIV. FORBESGANJ

Name of Road:

Detailed Estimate

RESTORATION OF ROAD FROM PMGSY ROAD HARIPUR TO KHAPRA TOLA

Sl No.	Items of Works	Nos.	L. (m)	B (m)	D (m) IN (Av.)	Quantity (m3)
1	Filling of local sand obtained from river bed, watering & ramming, all complete job as per specification & direction of Engineer-in-charge.					
		1	34.00	(5.0+4.5)/2	(1.6+2.5+1.6)/3	306.85
		1	23.00	(5.0+4.5)/2	(1.6+2.5+1.6)/3	240.35
		1	33.00	(5.0+4.5)/2	(1.6+2.5+1.6)/3	344.85
					TOTAL=	892.05
					Total Qty =	892.05
2	Labour for cutting 62mm to 75mm dia bamboo piles to size and making shoes & driving by jet machine etc. all complete job as per specification & direction of Engineer-in-Charge.					
		2	34.00	3.00	2.00	408.00
		2	23.00	3.00	2.00	276.00
		2	33.00	3.00	2.00	396.00
					Total Qty =	1080.00
3	Labour for fitting & fixing 62mm to 75mm dia bamboo runners in position at every vertical pile with 150 mm long nails or 38 swg G.I wire including cost of G.I wire or nails etc all complete job as per specification & direction of Engineer-in-Charge.					
		2	34.00	3.00		204.00
		2	23.00	3.00		138.00
		2	33.00	3.00		198.00
					Total Qty =	540.00
4	Supplying of EC bag, filling of local sand, stitching and placing in position as per the direction of Engineer-in-charge.					
		2	34.00	(0.9+1.1)/2	(1.6+2.5+1.6)/3	129.20
		2	23.00	(0.9+1.1)/2	(1.6+2.5+1.6)/3	87.40
		2	33.00	(0.9+1.1)/2	(1.6+2.5+1.6)/3	125.40
		0	0.00	0.00	0.00	0.00
					TOTAL=	342.00
					Total No. of EC Bags = 304.83X35.315)	12077.73
					SAY NO OF BAGE=	12078
5	Supply and Carriage of brick bats upto 8 km breach and placing in breaches and lying of bats, all complete job.					
		1	34.00	4.50	0.15	22.95
		1	23.00	4.50	0.15	15.53
		1	33.00	4.50	0.15	22.28
					Total Qty. =	60.75
6	Supply, laying and Carriage of of hume pipe 1000 mm dia (HPC), all complete job.					
		1	3.00	2.50		7.50
		1	3.00	2.50		7.50
		3	3.00	2.50		22.50
					Total Qty. =	37.50

JE
10/8/21

AE
10/8/21

EE
10/8/21

ਪੀ.ਸਮ. ਭੀ. ਸਸ. ਵਾਫ਼ ਰੀਡ ਠਰਿਪੁਰ ਸੇ ਖੁਪਡਾ ਠੀਲਾ

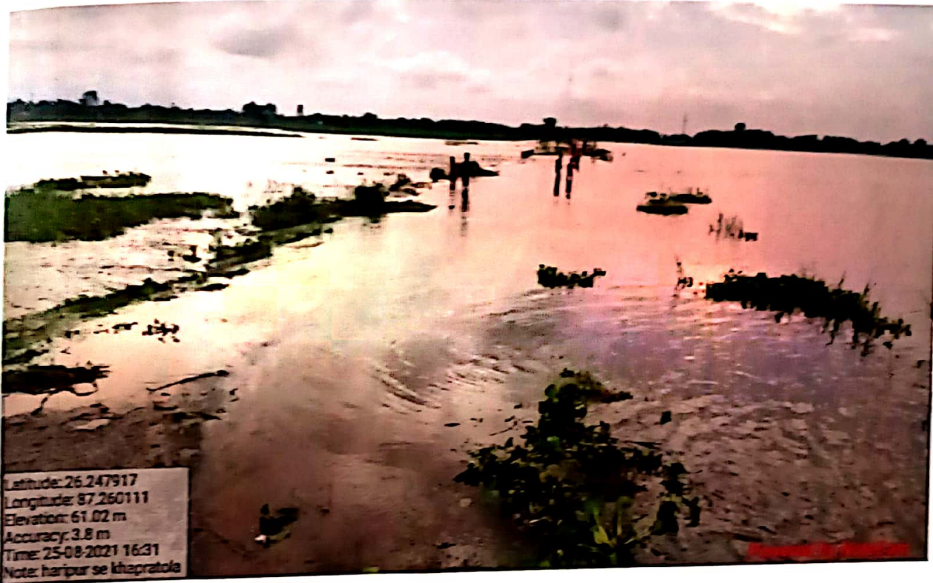

ਪੀ.ਸਮ. ਭੀ. ਸਸ. ਵਾਫ਼ ਰੀਡ ਠਰਿਪੁਰ ਸੇ ਖੁਪਡਾ ਠੀਲਾ



C
10/8/14

पी.एम. जी.एस. वर्क रोड हरिपुर से खपड़ा टीला



पी.एम. जी.एस. वर्क रोड हरिपुर से खपड़ा टीला



C
10/8/14

ਪੀ.ਐਸ.ਐਸ. ਵਾਹਿਗੋਟ ਫਰਿਪੁਰ ਦੇ ਖੁਪਡਾ ਹੋਲਾ



ਸਿ
4/10/21
K.C.

G
10/2/11