



6.346684  
07.565206  
104.55±3 m  
3.0 m  
4-2021 16:08

ria kachna Rajbanshi tola to Ansari tola

Powered by NoteCam



346747  
7.565182  
2.35±3 m  
1 m  
2021 16:08

ria kachna Rajbanshi tola to Ansari tola

Powered by NoteCam

Handwritten signature and text in Hindi: 30/12/21 SE 3/12

Handwritten signature and text in Hindi: 30/12/21 ASK to

6.355625  
87.560706  
19.54±37 m  
18.0 m  
0-2021 15:24

का नाम पडरिया कचना राजवंशी टोला से अंसारी टोला रोड

Powered by NoteCam



26.355117  
87.56626  
62.32±30 m  
15.3 m  
07-2021 11:46

का नाम कचना राजवंशी टोला से

Powered by NoteCam

30/11/21  
08

30/11/21  
AG 5/16



2021 08:53  
का नाम पडरिया कचरा

Powered by NoteCam



6.354875  
87.565619  
57.21±11 m  
6.0 m  
2021 09:45  
का नाम पडरिया कच

Powered by NoteCam

Handwritten signature and date: 30/12/21

Handwritten signature and date: 30/12/21  
AE, Wktu



5888  
569636  
11 m  
n  
21 10:49  
पम पठरिया कचनार

30/12/21  
30/12/21  
30/12/21

30/12/21  
30/12/21  
30/12/21

Powered by NoteCam

id: 26.355875  
lat: 87.56965  
lon: 56.84±29 m  
height: 17.0 m  
time: 6-11-2021 10:56

इस जगह का नाम पडरिया कचना राजवंशी टोला से अंसारी टोला रोड

Powered by NoteCam

time: 26-11-2021 09:28

इस जगह का नाम पडरिया कचना राजवंशी टोला से अंसारी टोला रोड

Powered by NoteCam

पडरिया  
कचना  
राजवंशी  
टोला



347275  
87.564503  
03.05±3 m  
2 m  
2021 14:58  
ra 2 sal Gori tu Ansari tola

Powered by NoteCam



347168  
87.564658  
07.42±3 m  
3 m  
2021 14:58  
ra 2 sal Gori tu Ansari tola

Powered by NoteCam

30/12/21  
58  
Silet

30/12/21  
AELKp



26.347396  
87.564289  
115.85±4 m  
3.0 m  
12-2021 12:20  
chna 2 sal Gori tu An

Powered by NoteCam



26.34723  
87.56457  
100.15±4 m  
3.1 m  
14-2021 15:36  
chna 2 sal Gori tu An

Powered by NoteCam

Handwritten signature and date: 43/12/21 30/12/21 JB

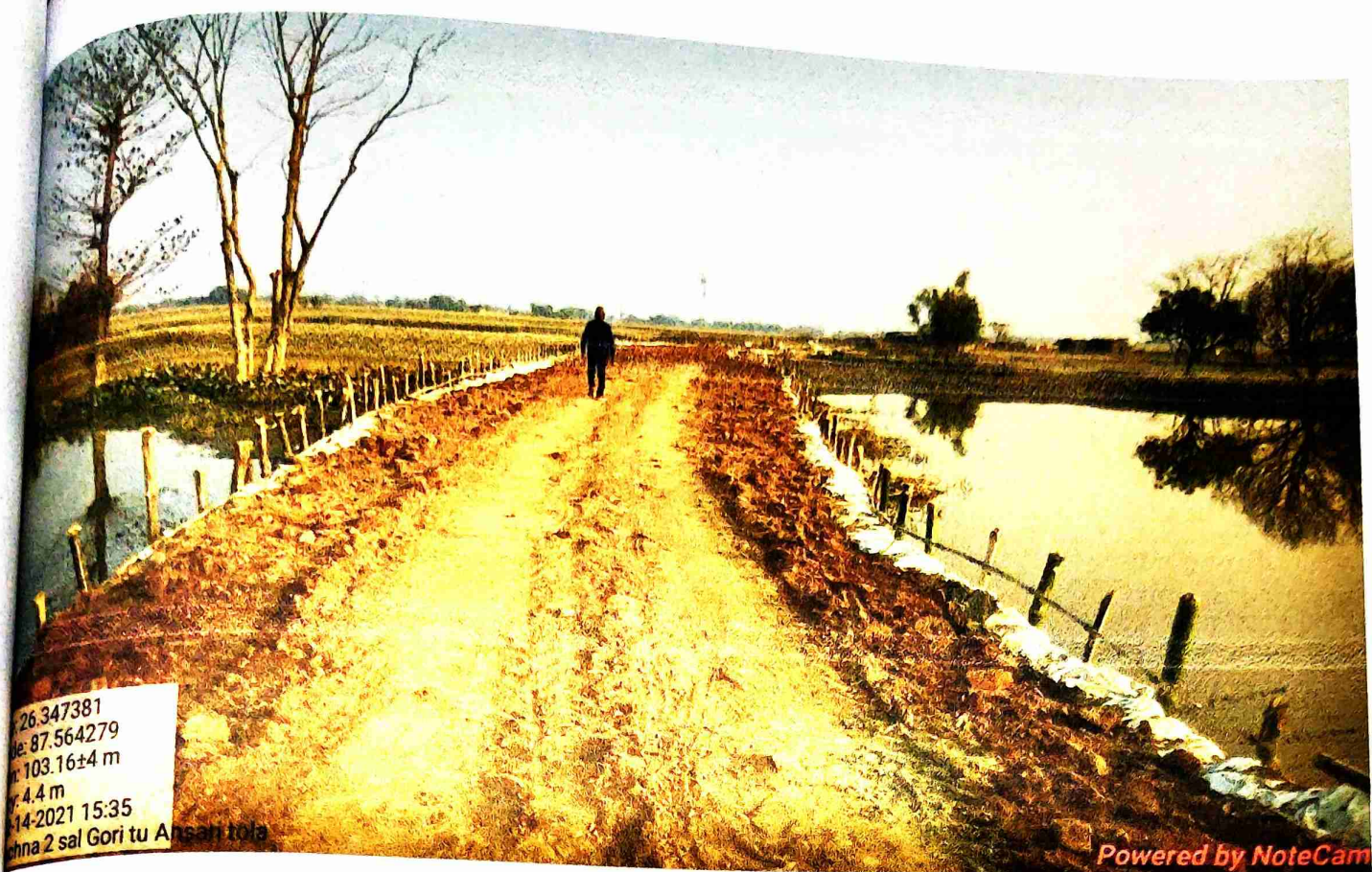

26.347381  
E: 87.564279  
103.16±4 m  
4.4 m  
14-2021 15:35  
hna 2 sal Gori tu Ansaari tola

Powered by NoteCam



26.346661  
E: 87.565237  
97.25±8 m  
3.1 m  
14-2021 15:38  
hna 2 sal Gori tu Ansaari tola

Powered by NoteCam

*(Handwritten signature)*  
30/11/21

*(Handwritten signature)*  
30/11/21  
A.C.S.K.





26.346689  
87.565189  
103.95±3 m  
3.1 m  
14-2021 16:08  
kachna Rajbanshi tola to Ansari tola

Powered by NoteCam



26.347668  
87.564156  
95.44±7 m  
5.5 m  
14-2021 16:06  
kachna Rajbanshi tola to Ansari tola

Powered by NoteCam

Handwritten signature and date: 30/11/21

Handwritten signature and date: 30/11/21  
AOLK

26.354844  
87.565526  
07.31±4 m  
3.0 m  
14-2021 16:25  
kacha Rajbanshi tola to Ansari tola

Powered by NoteCam



26.347342  
87.56438  
09.15±4 m  
4.5 m  
14-2021 16:07  
kacha Rajbanshi tola to Ansari tola

Powered by NoteCam

13/12/21  
30/12/21  
J.E.

30/12/21  
A.C. Sarda



26.355929  
87.570416  
58.36±36 m  
20.7 m  
10-10-2021 10:29

कचना नाम पडरिया कचना राजवंशी टोला से अंसारी टोला रोड

Powered by NoteCam

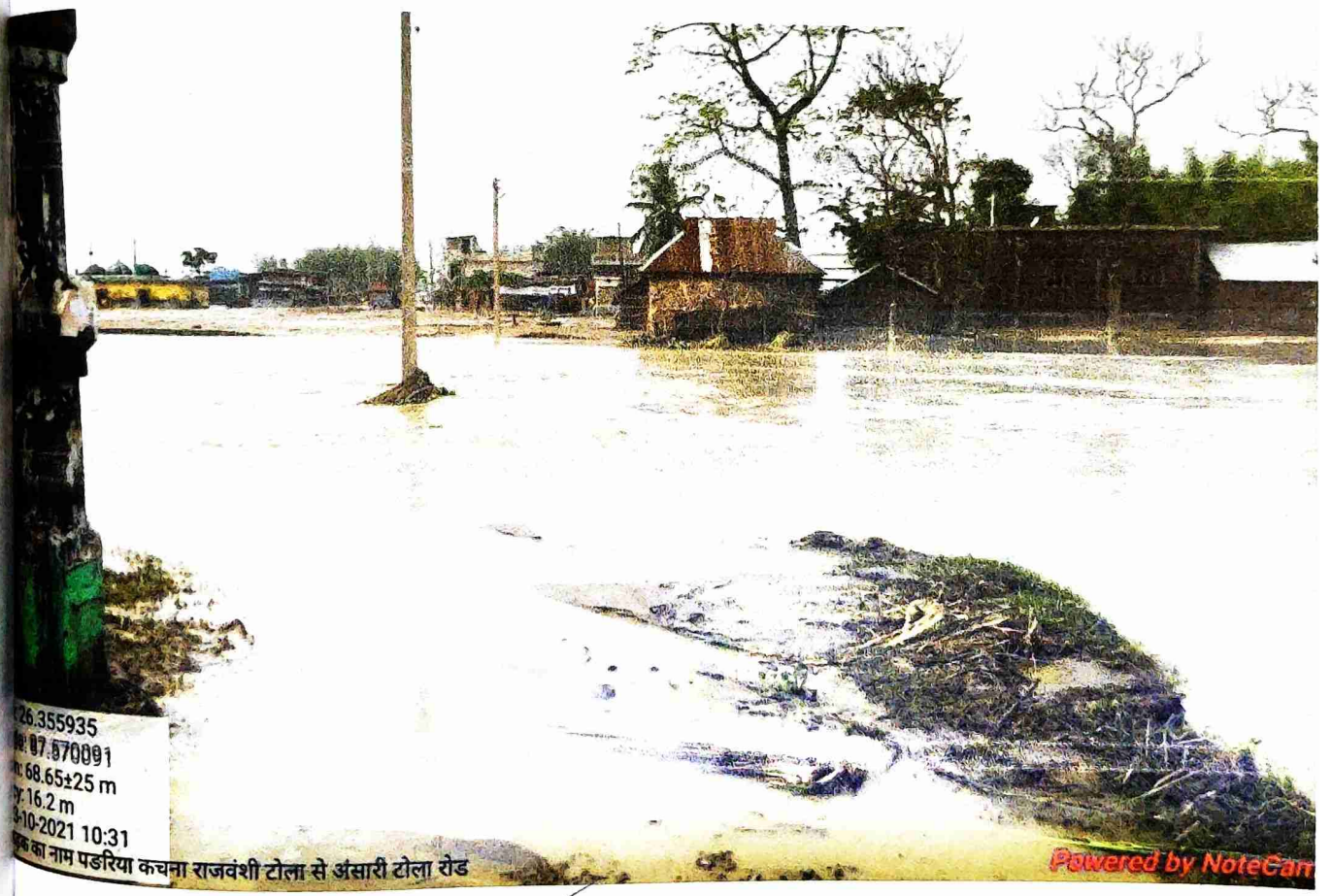

26.355935  
87.570091  
68.65±25 m  
16.2 m  
10-10-2021 10:31

कचना नाम पडरिया कचना राजवंशी टोला से अंसारी टोला रोड

Powered by NoteCam

Handwritten signature in Hindi script.

Handwritten signature in Hindi script.

Longitude: 26.346809  
Latitude: 87.565029  
Elevation: 84.69±38 m  
Accuracy: 21.0 m  
23-10-2021 11:02

सड़क का नाम पडरिया कचना राजवंशी टोला से अंसारी टोला रोड

Powered by NoteCa

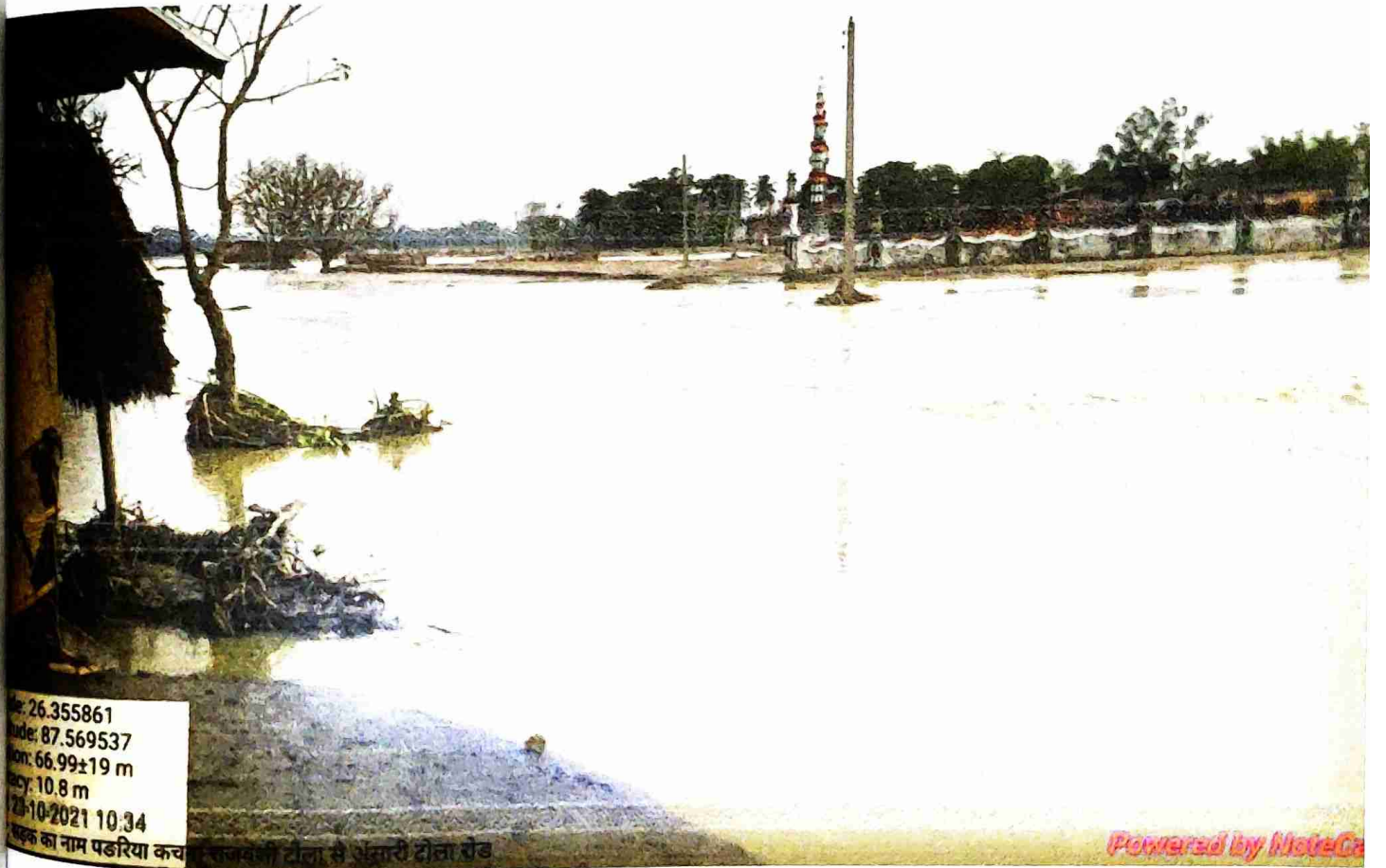

Longitude: 26.355861  
Latitude: 87.569537  
Elevation: 66.99±19 m  
Accuracy: 10.8 m  
23-10-2021 10:34

सड़क का नाम पडरिया कचना राजवंशी टोला से अंसारी टोला रोड

Powered by NoteCa

30/12

30/12/21  
A.C. L.K.P.



26.347428  
e: 87.564114  
n: 68.15±34 m  
y: 20.0 m  
-12-2021 09:21  
इक का नाम पडरिया कचना राजवंशी टोला से अंसारी टोला रोड

Powered by NoteCam



26.346717  
e: 87.5652  
n: 65.15±14 m  
y: 6.3 m  
-12-2021 09:24  
इक का नाम पडरिया कचना राजवंशी टोला से अंसारी टोला रोड

Powered by NoteCam

*Handwritten signature*  
अंसारी

*Handwritten signature*  
अंसारी  
A.S.K.D.

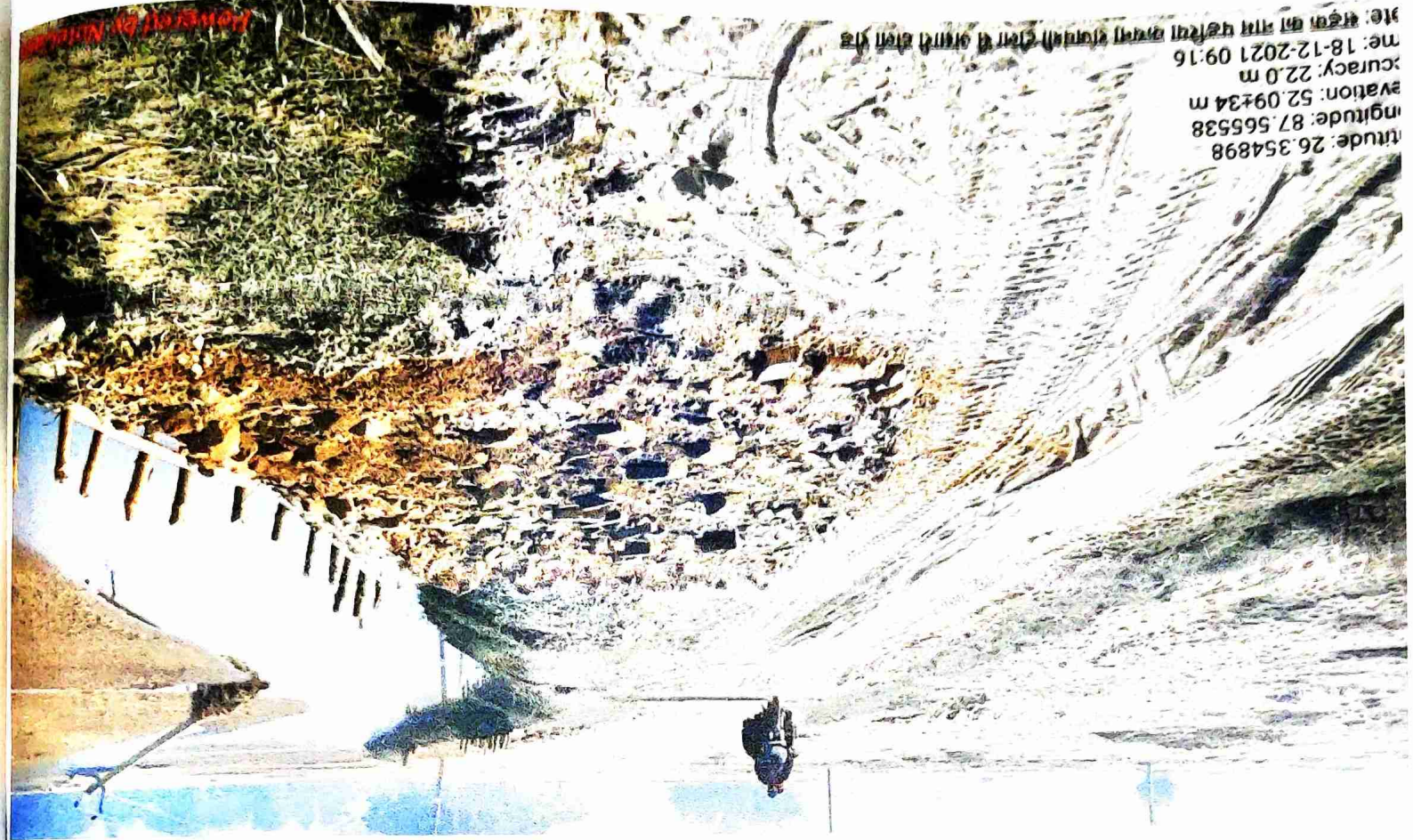

Location: 26.354898  
Latitude: 87.565538  
Elevation: 52.09±34 m  
Accuracy: 22.0 m  
Time: 18-12-2021 09:16  
Note: कक्षा 2 साँ गोरु तु आँसु 18

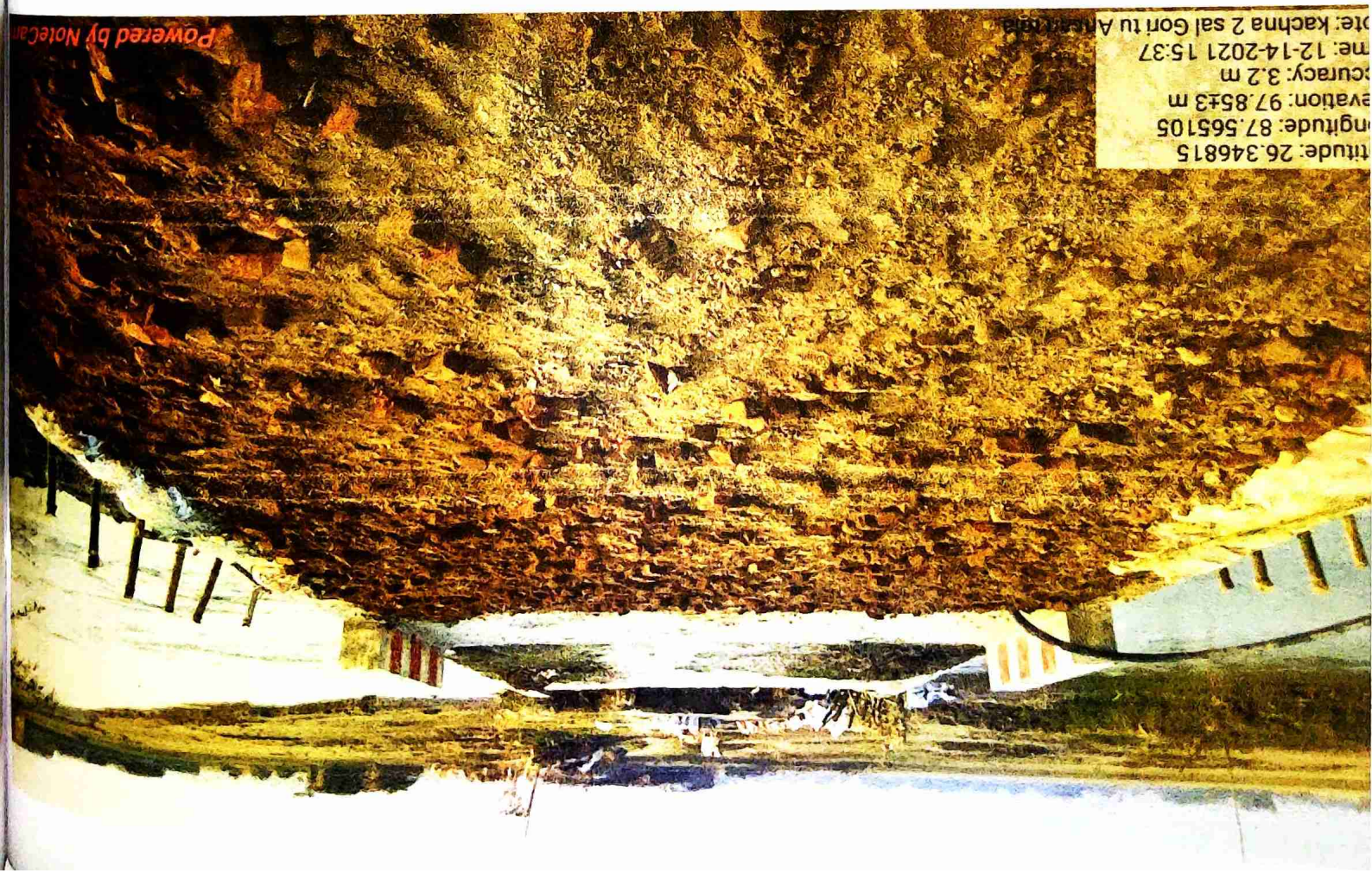

Location: 26.346815  
Latitude: 87.565105  
Elevation: 97.85±3 m  
Accuracy: 3.2 m  
Time: 12-14-2021 15:37  
Note: कक्षा 2 साँ गोरु तु आँसु 18

Powered by NoteCam



Powered by NoteCam

Altitude: 26,347,215  
Longitude: 87,564,618  
Elevation: 95,954 m  
Accuracy: 8.4 m  
Time: 12-14-2021 16:07  
Location: Padana Kachna Rajba



Powered by NoteCam

Altitude: 26,347,021  
Longitude: 87,564,85  
Elevation: 97,167.10 m  
Accuracy: 10.0 m  
Time: 12-14-2021 15:41  
Location: Kachna 2 sal Gori tu Ansaar tols

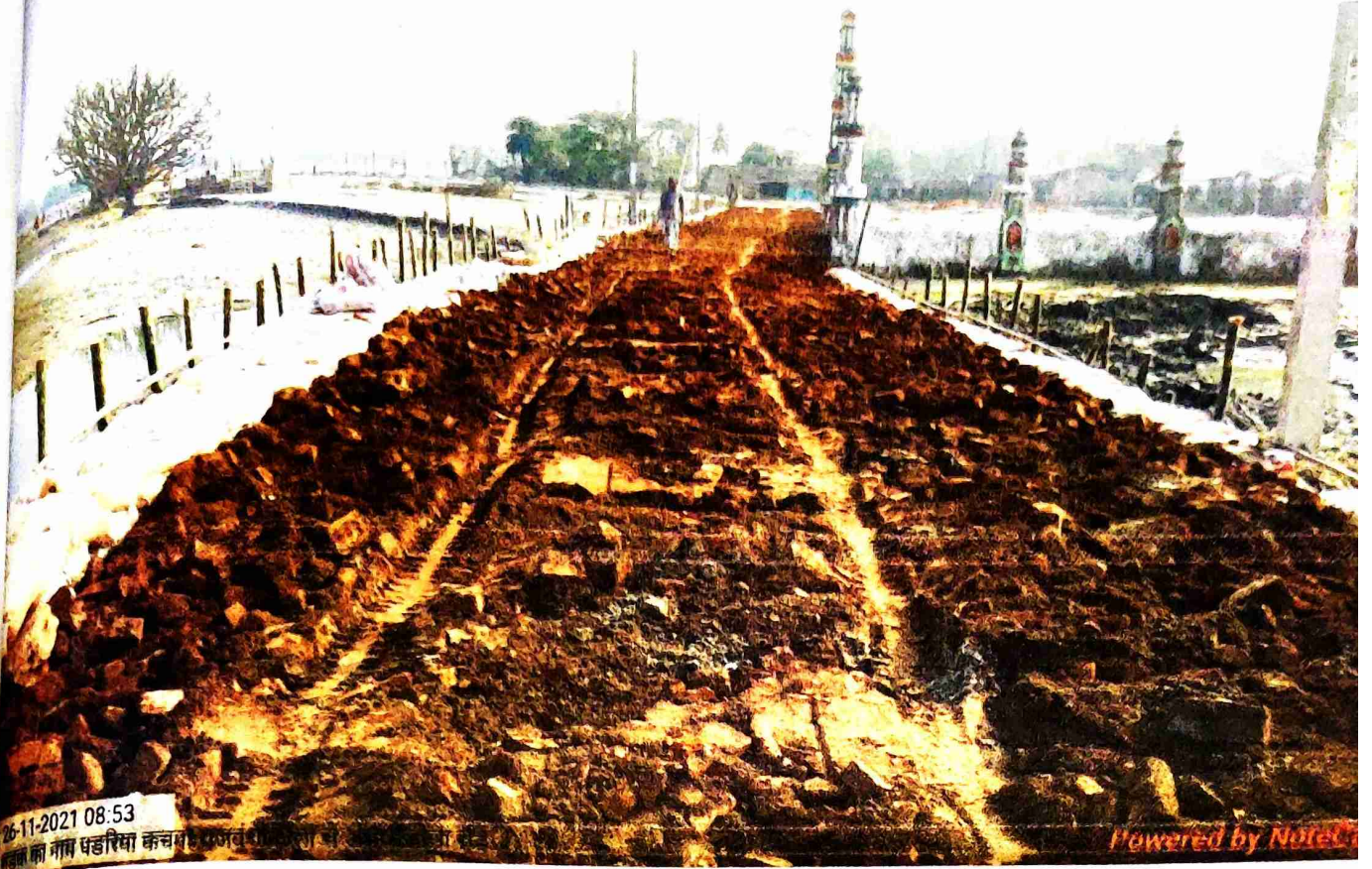

26-11-2021 08:53

पडरिया कचरा

Powered by NoteC

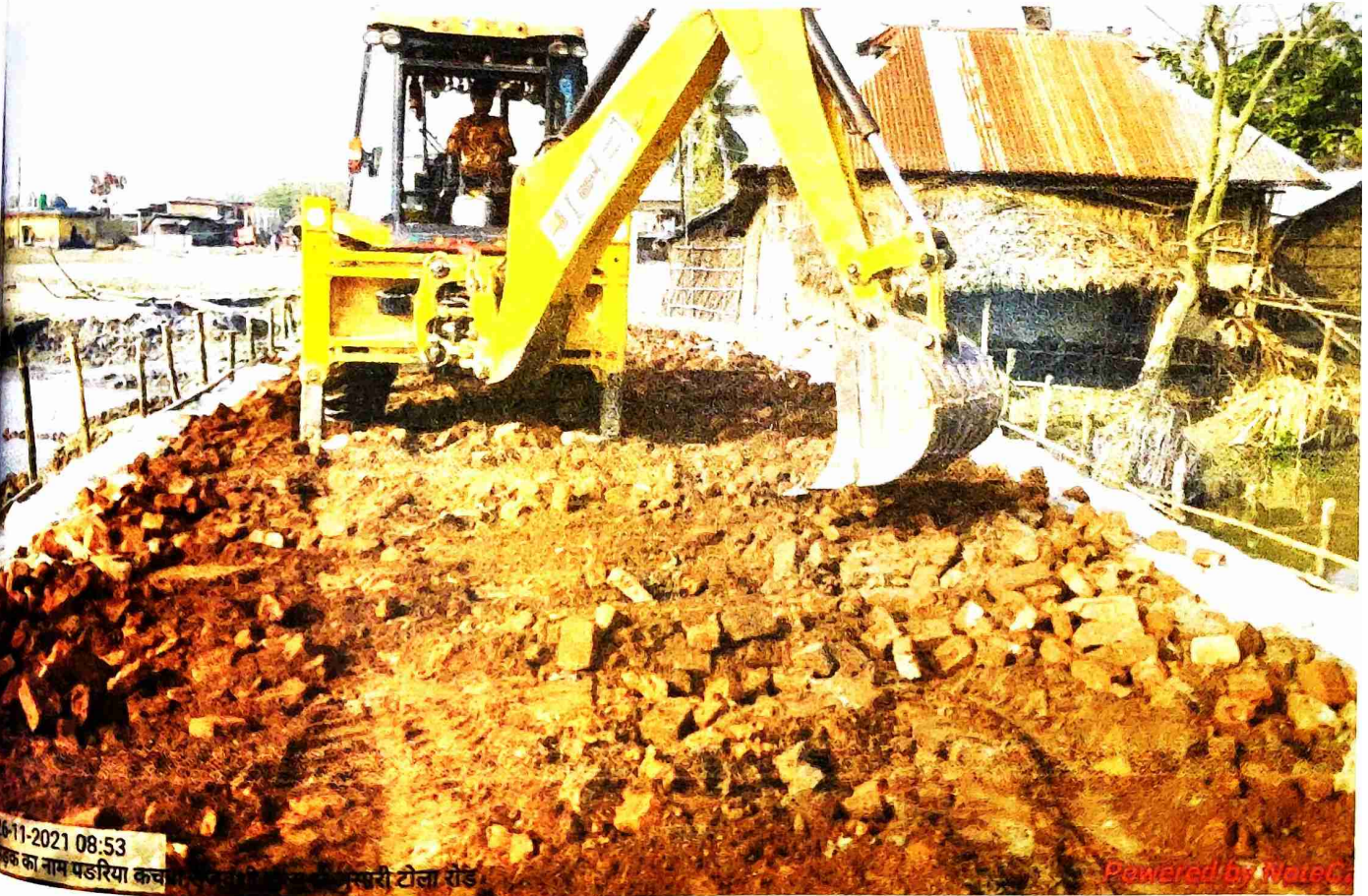

26-11-2021 08:53

पडरिया कचरा

Powered by NoteC

*Handwritten signature*

*30/12/21  
AGL/KR*





11-2021 09:28  
क का नाम पडरिया कचना राजवंशी टोला से अंसारी टोला रोड

Powered by NoteCam



11-2021 08:52  
क का नाम पडरिया कचना राजवंशी टोला से अंसारी टोला रोड

Powered by NoteCam

Handwritten signature and date: 30/11/21  
सिक

Handwritten signature and date: 30/11/21  
AG, LKH

26.355379  
87.567938  
58.13±53 m  
26.0 m  
10-10-2021 10:46  
कचरा नाम पडरिया कचना राजवंशी टोला से असास टोला रोड

Powered by NoteCa

26.354499  
87.564816  
52±51 m  
2.5 m  
10-10-2021 10:45  
कचरा नाम पडरिया कचना राजवंशी टोला से असास टोला रोड

Powered by NoteCa

30/10/21  
S.E.  
Siddhi

30/10/21  
A.C. & K.K.