

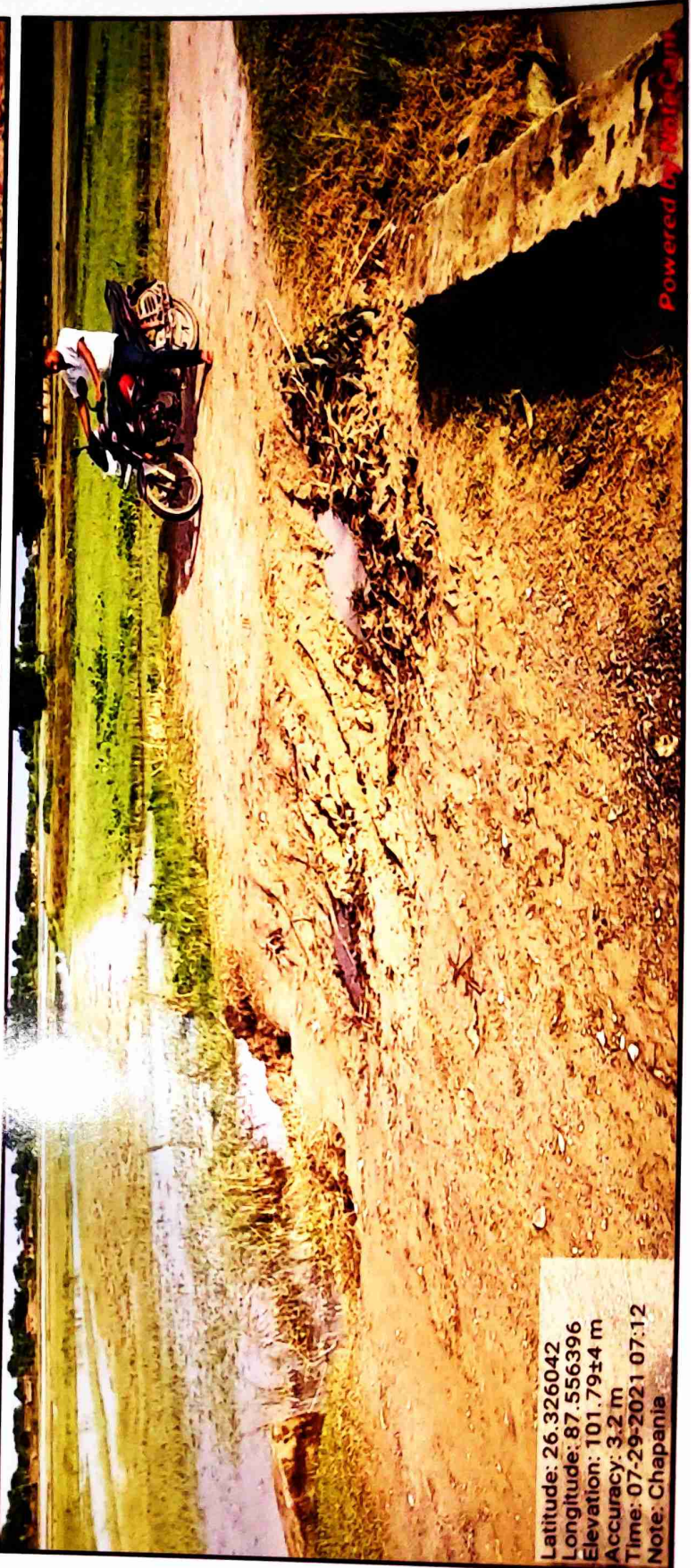

Latitude: 26.326087
Longitude: 87.556095
Elevation: 116.57±12 m
Accuracy: 4.8 m
Time: 07-29-2021 07:11
Note: Chapania



Latitude: 26.326042
Longitude: 87.556396
Elevation: 101.79±4 m
Accuracy: 3.2 m
Time: 07-29-2021 07:12
Note: Chapania

Handwritten signature
30/12/21
JE
Sikhi

Handwritten signature
30/12/21
Ari, Sudi

39/12/21
30/11/21
OR
silt

39/12/21
ADK/PT

Latitude: 26.32621
Longitude: 87.556334
Elevation: 53.77±11 m
Accuracy: 7.1 m
Time: 24-11-2021 14:29
Note: chhapnia rode

Latitude: 26.325981
Longitude: 87.55642
Elevation: 61.22±8 m
Accuracy: 14.3 m
Time: 24-11-2021 14:31
Note: chhapnia rode

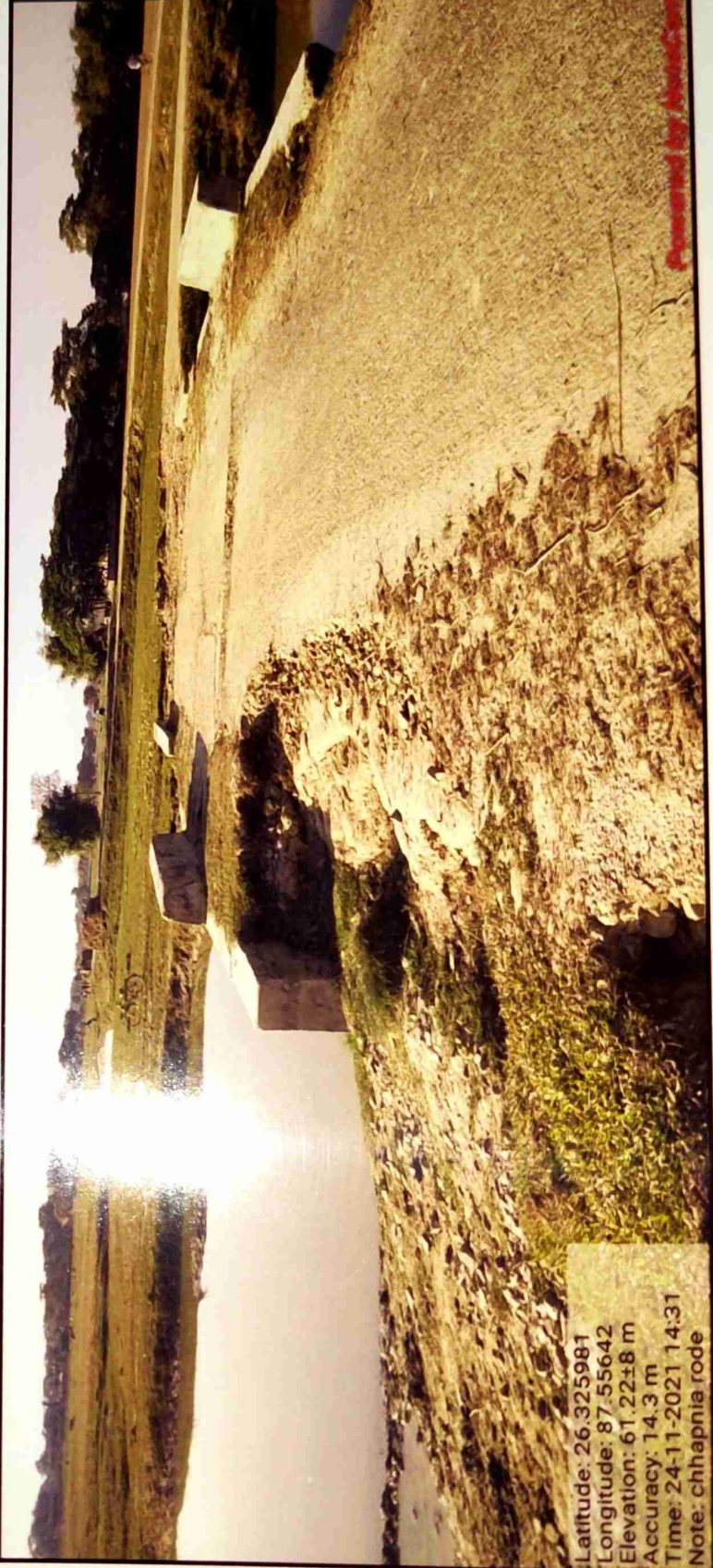
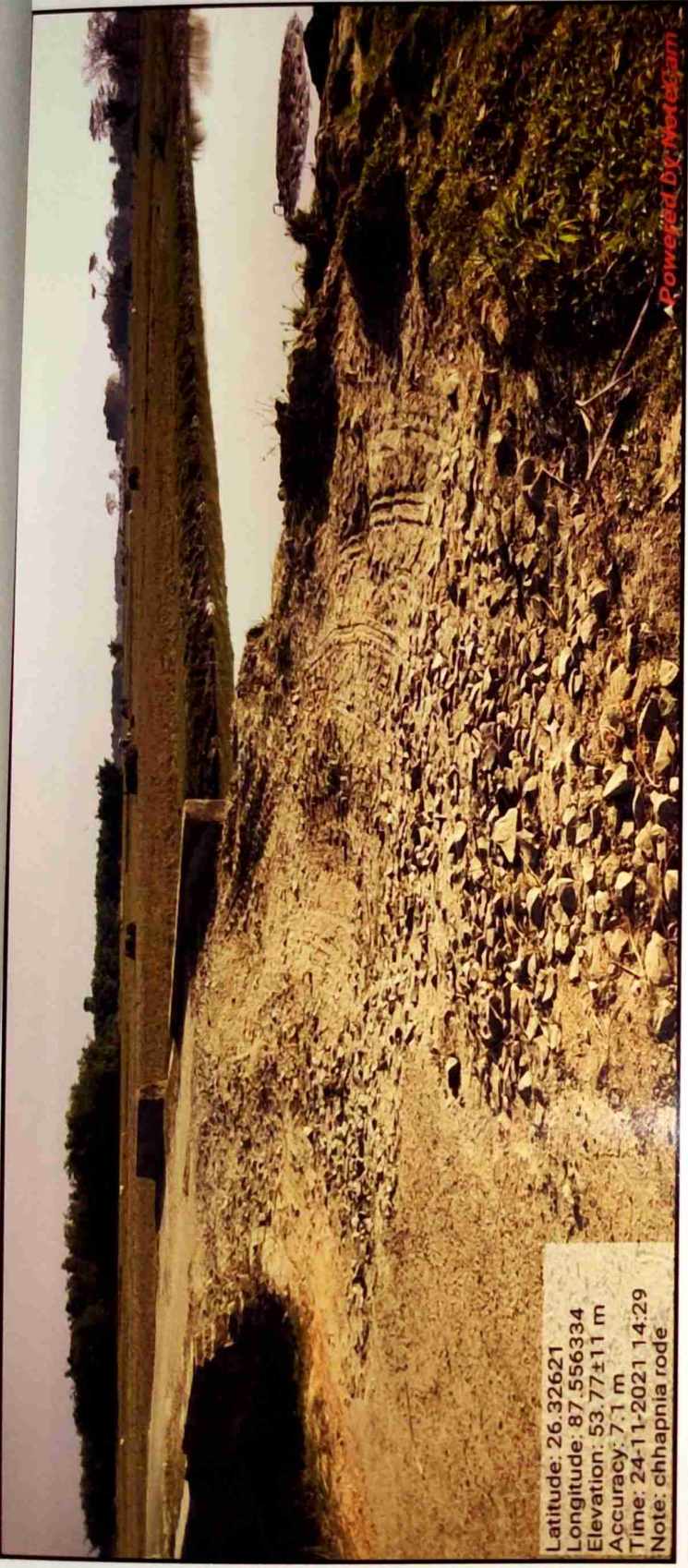



Latitude: 26.325962
Longitude: 87.556488
Elevation: 54.0±6 m
Accuracy: 5.4 m
Time: 24-11-2021 12:45
Note: Chhapnia road

Handwritten signature
30/12/21
AS

Handwritten signature
30/12/21
AS

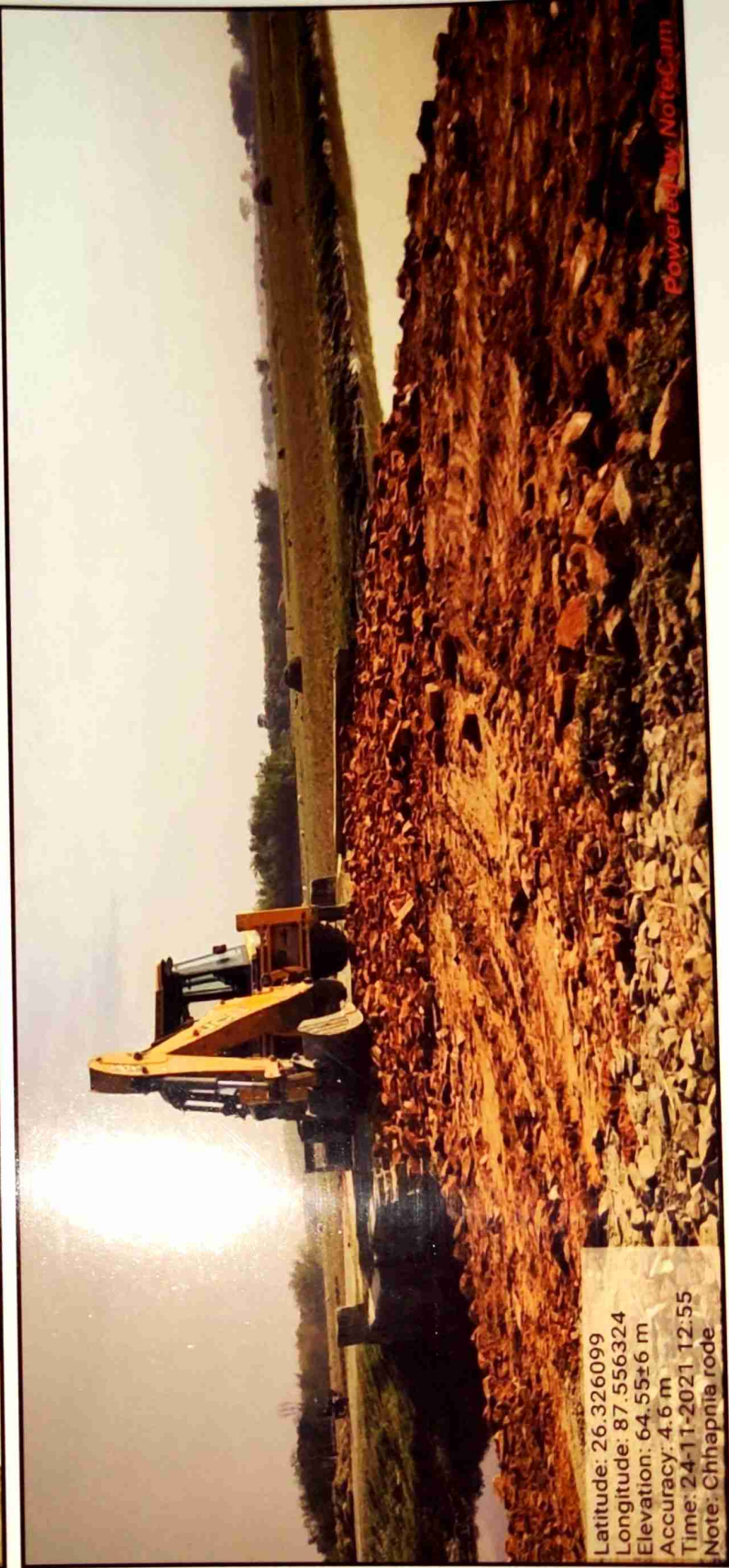

Latitude: 26.326099
Longitude: 87.556324
Elevation: 64.55±6 m
Accuracy: 4.6 m
Time: 24-11-2021 12:55
Note: Chhapnia road



Latitude: 26.32596
Longitude: 87.556489
Elevation: 63.19±9 m
Accuracy: 10.8 m
Time: 24-11-2021 15:18
Note: Chhapnia rode



Latitude: 26.325958
Longitude: 87.556342
Elevation: 53.84±8 m
Accuracy: 12.9 m
Time: 24-11-2021 13:10
Note: Chhapnia rode

130089
30/11/21
DR
Skt

30/12/21
AG, Skt

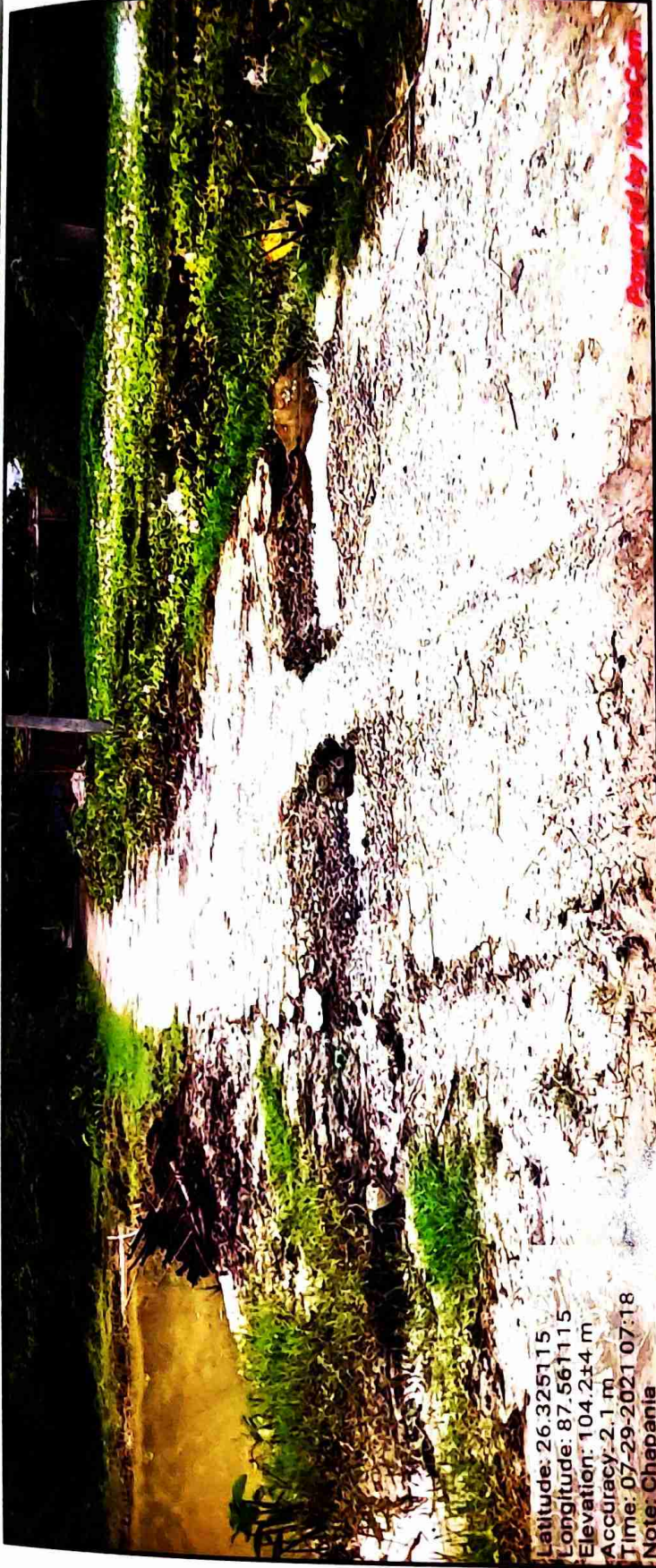

Latitude: 26.325115
Longitude: 87.561115
Elevation: 104.2±4 m
Accuracy: 2.1 m
Time: 07-29-2021 07:18
Note: Chapania

130020
30/12/21
JB
S.K.S.



Latitude: 26.325203
Longitude: 87.561198
Elevation: 102.09±5 m
Accuracy: 3.0 m
Time: 07-29-2021 07:19
Note: Chapania

30/12/21
AB
S.K.S.



Latitude: 26.325162
 Longitude: 87.561183
 Elevation: 75.37±13 m
 Accuracy: 96.0 m
 Time: 29-07-2021 16:46
 Note: chhapnia road

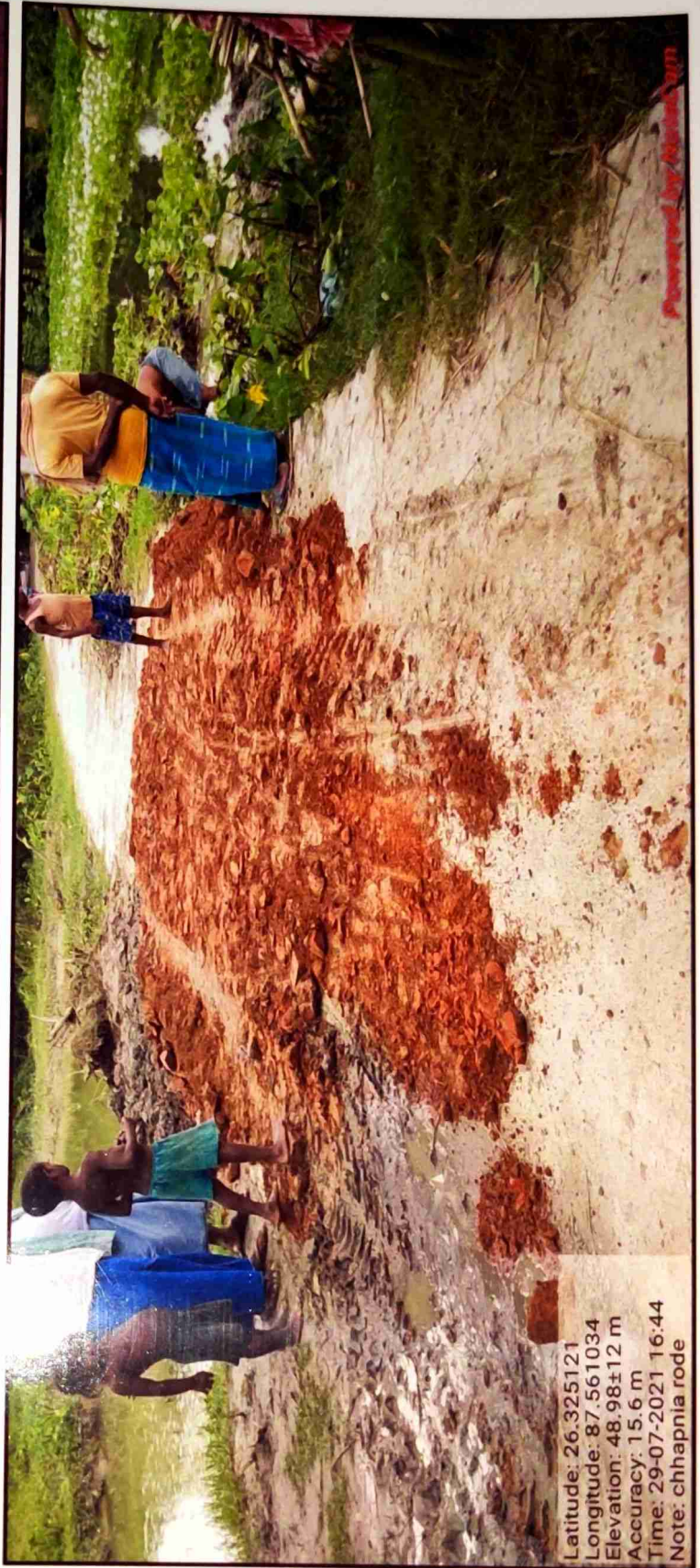

Latitude: 26.325121
 Longitude: 87.561034
 Elevation: 48.98±12 m
 Accuracy: 15.6 m
 Time: 29-07-2021 16:44
 Note: chhapnia rode

[Handwritten signature]
 30/12/21
 12

[Handwritten signature]
 30/12/21
 12, 54h



Latitude: 26.326309
Longitude: 87.560459
Elevation: 103.11±3 m
Accuracy: 1.6 m
Time: 07-29-2021 07:15
Note: Chapania



Latitude: 26.326326
Longitude: 87.560418
Elevation: 101.41±4 m
Accuracy: 1.6 m
Time: 07-29-2021 07:15
Note: Chapania

13089
30/12/21
02

30/12/21
10:54A

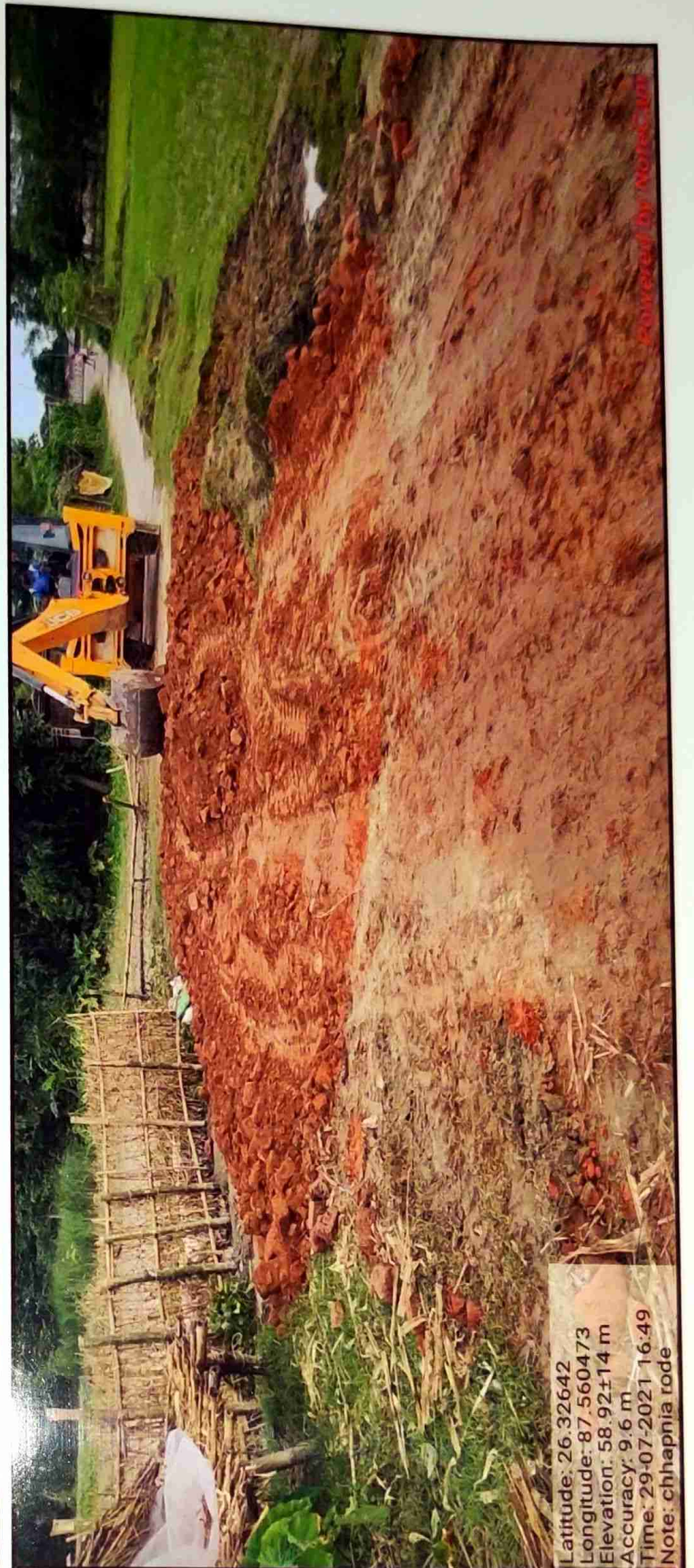

30/12/21
 32/2/21

30/12/21
 APLK

Handwritten signature and date: 30/7/21

Handwritten signature and date: 30/7/21

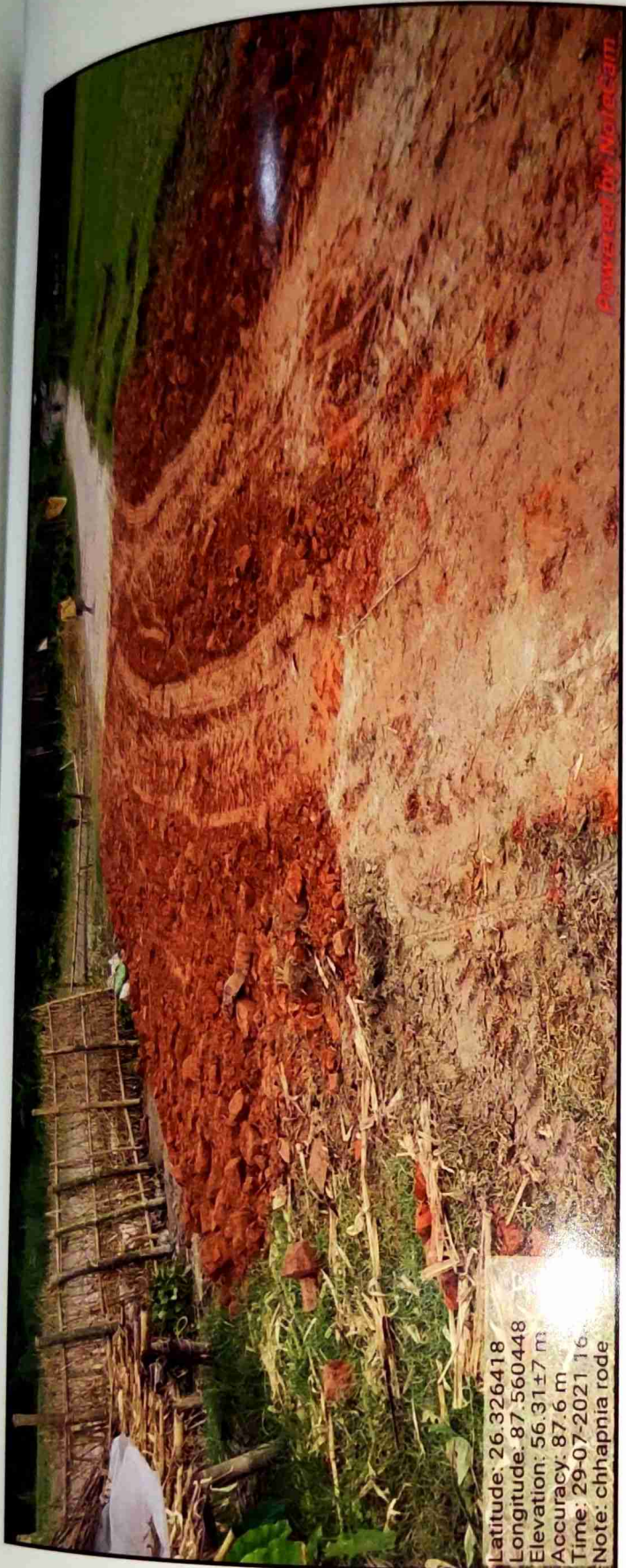

Latitude: 26.326418
Longitude: 87.560448
Elevation: 56.31±7 m
Accuracy: 87.6 m
Time: 29-07-2021 16:57
Note: chhapnia rode

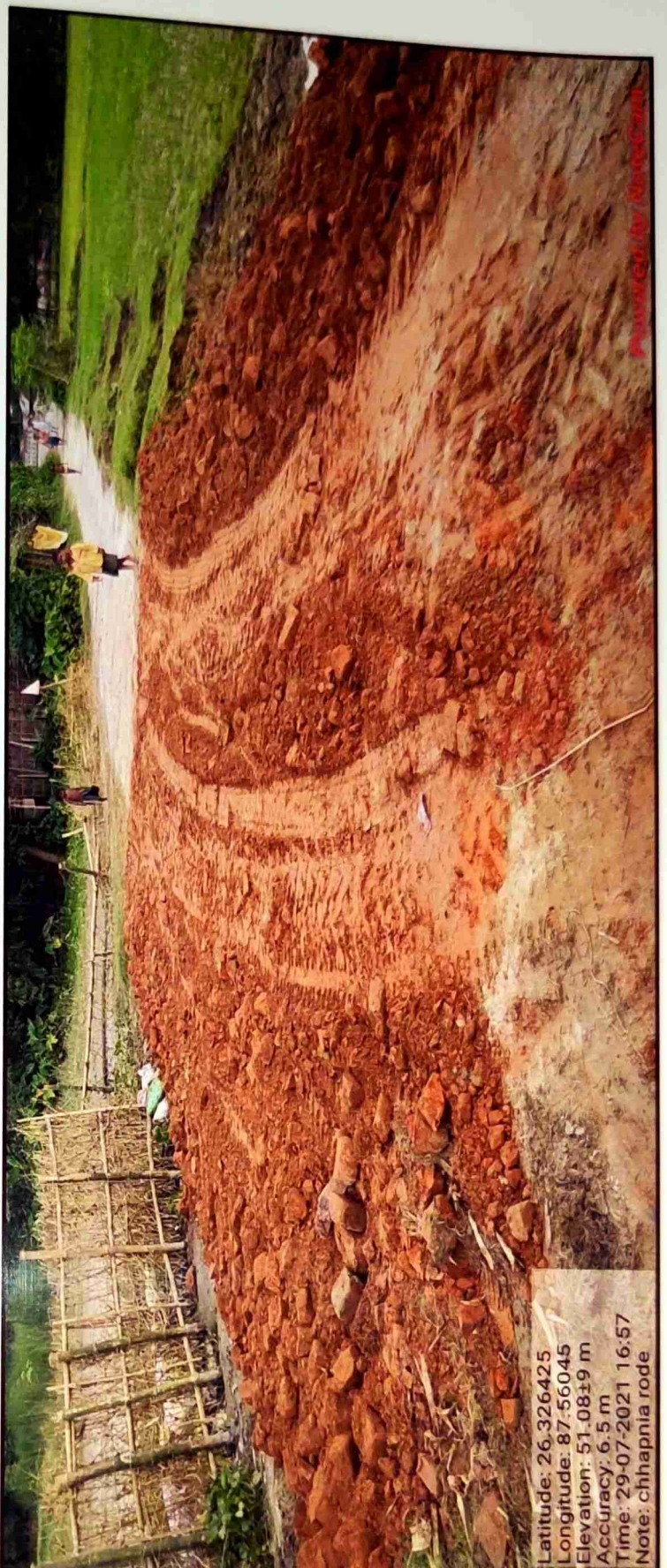

Latitude: 26.326425
Longitude: 87.56045
Elevation: 51.08±9 m
Accuracy: 6.5 m
Time: 29-07-2021 16:57
Note: chhapnia rode



Latitude: 26.326214
 Longitude: 87.560535
 Altitude: -8.7±5 m
 Accuracy: 8.2 m
 Time: 24-11-2021 15:01
 Note: Chhapnia rode



Latitude: 26.326245
 Longitude: 87.560527
 Elevation: 63.49±6 m
 Accuracy: 10.0 m
 Time: 24-11-2021 15:03
 Note: Chhapnia rode

130000
 20/11/21
 MB
 MB

30/12/21
 AC, S.K.B.

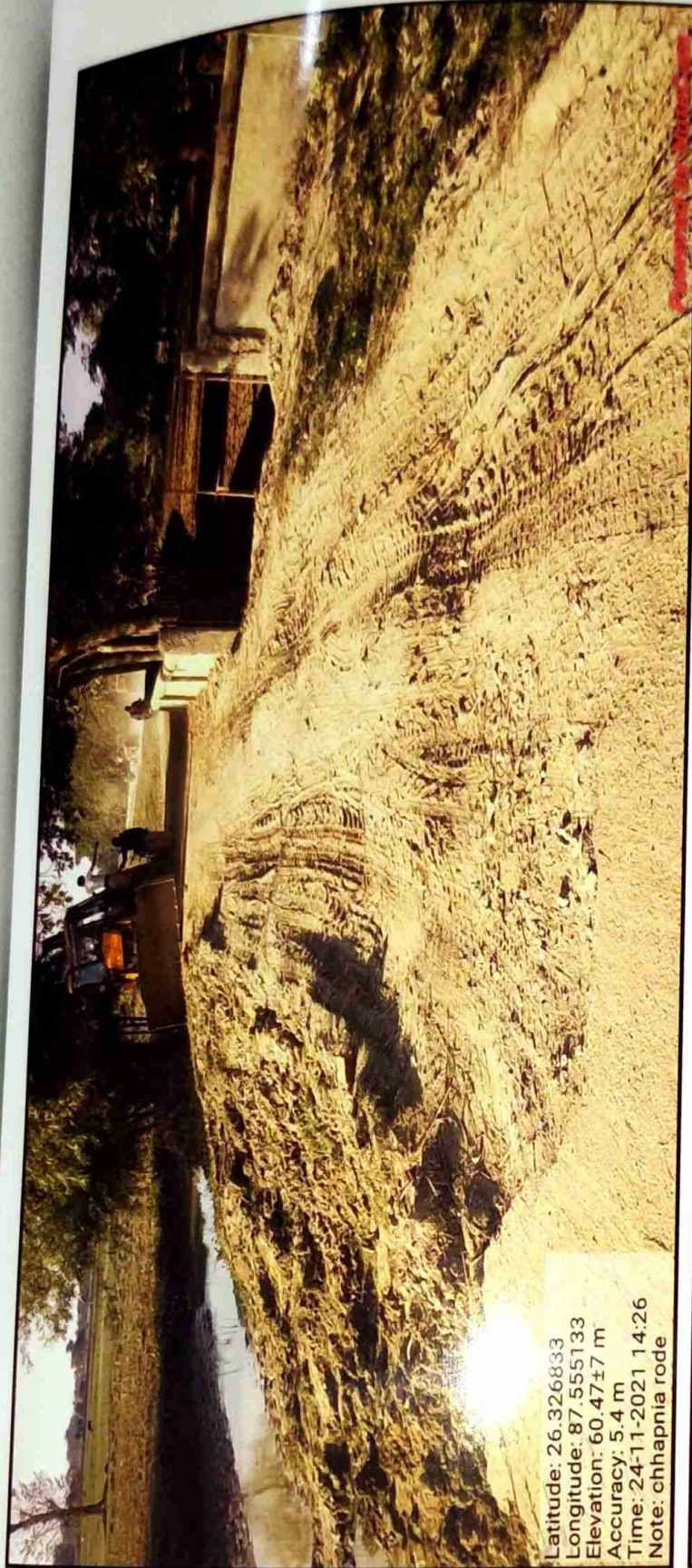

Latitude: 26.326833
Longitude: 87.555133
Elevation: 60.47±7 m
Accuracy: 5.4 m
Time: 24-11-2021 14:26
Note: chhapnia rode

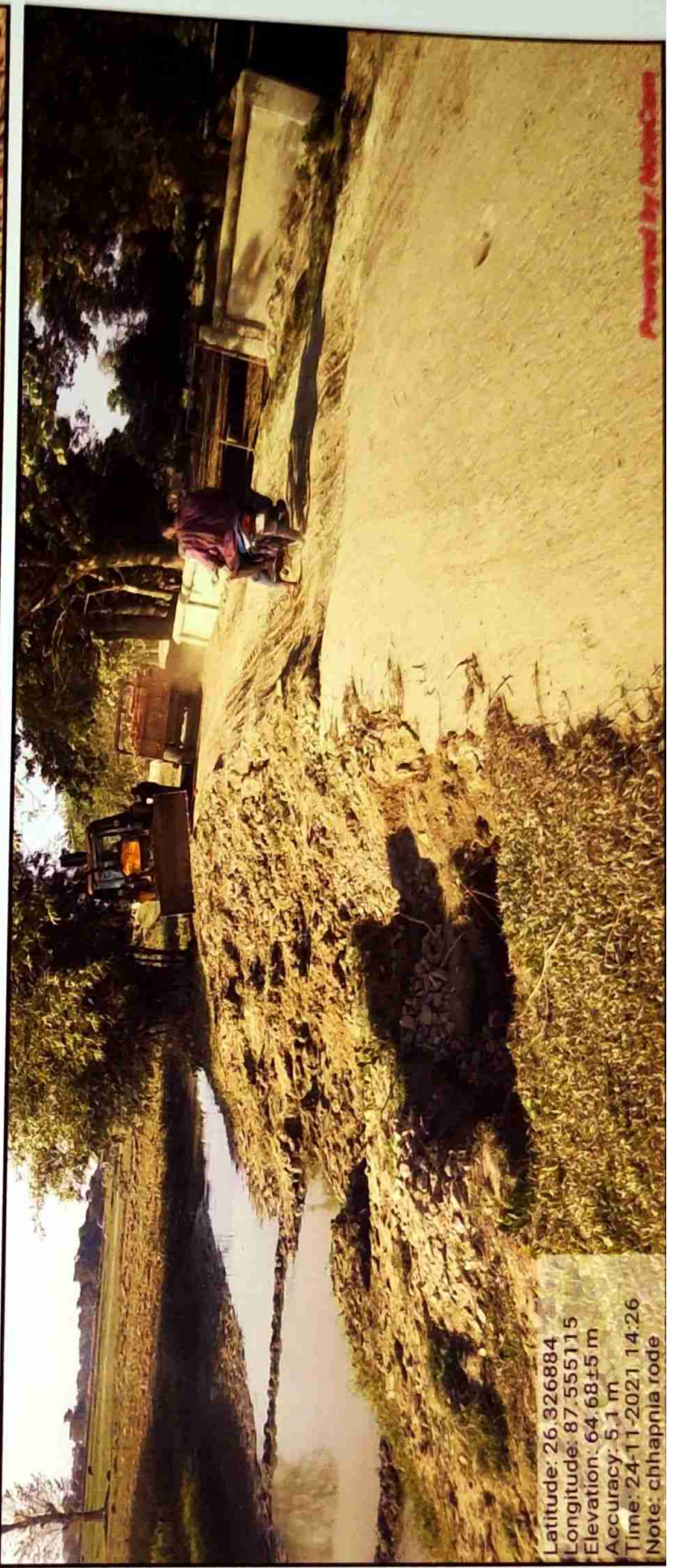

Latitude: 26.326884
Longitude: 87.555115
Elevation: 64.68±5 m
Accuracy: 5.1 m
Time: 24-11-2021 14:26
Note: chhapnia rode

Handwritten signature
30/12/21
2

Handwritten signature
30/12/21
A. K. K.

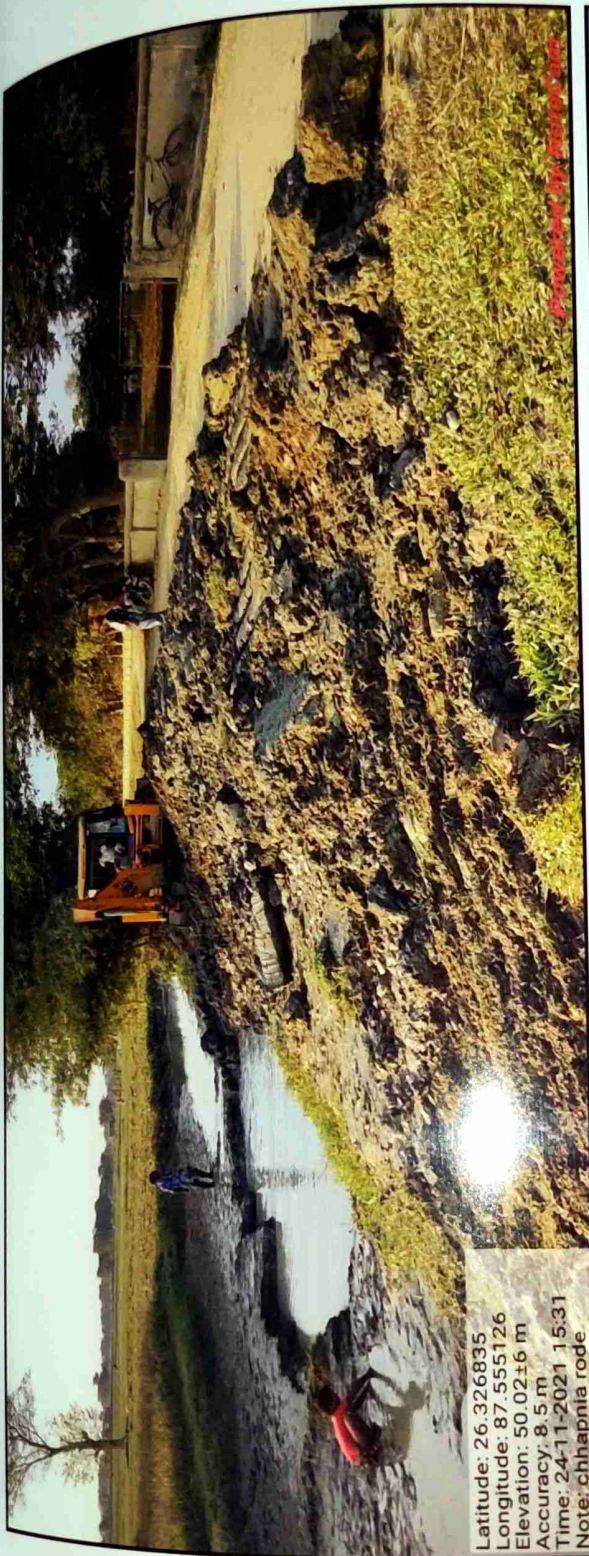

Latitude: 26.326835
 Longitude: 87.555126
 Elevation: 50.02±6 m
 Accuracy: 8.5 m
 Time: 24-11-2021 15:31
 Note: chhapnia rode



26.326842
 87.555148
 57.23±6 m
 8.3 m
 11-2021 10:39
 chhapnia rode

Handwritten signature in blue ink.

Handwritten notes in blue ink: A triangle symbol, 30/12/21, and a signature.

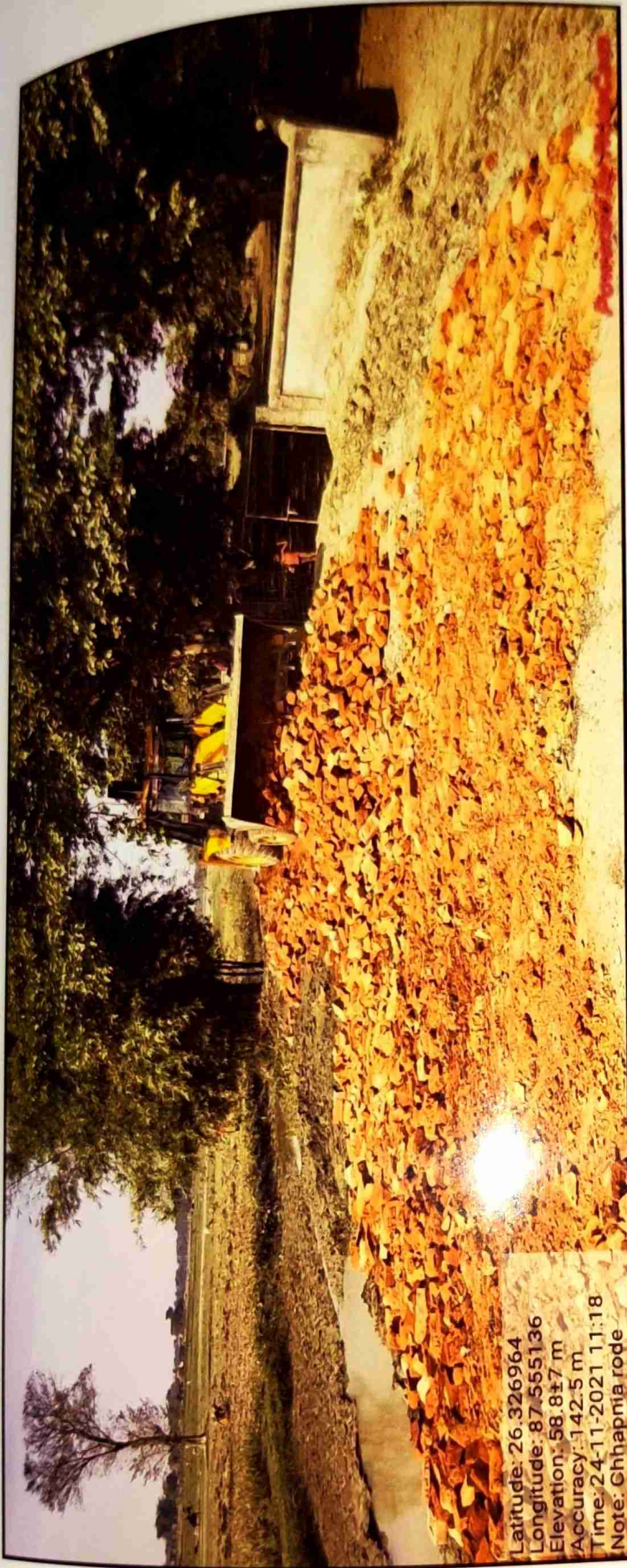

Latitude: 26.326964
 Longitude: 87.555136
 Elevation: 58.8±7 m
 Accuracy: 142.5 m
 Time: 24-11-2021 11:18
 Note: Chhapnia rode

[Handwritten signature]
 2021

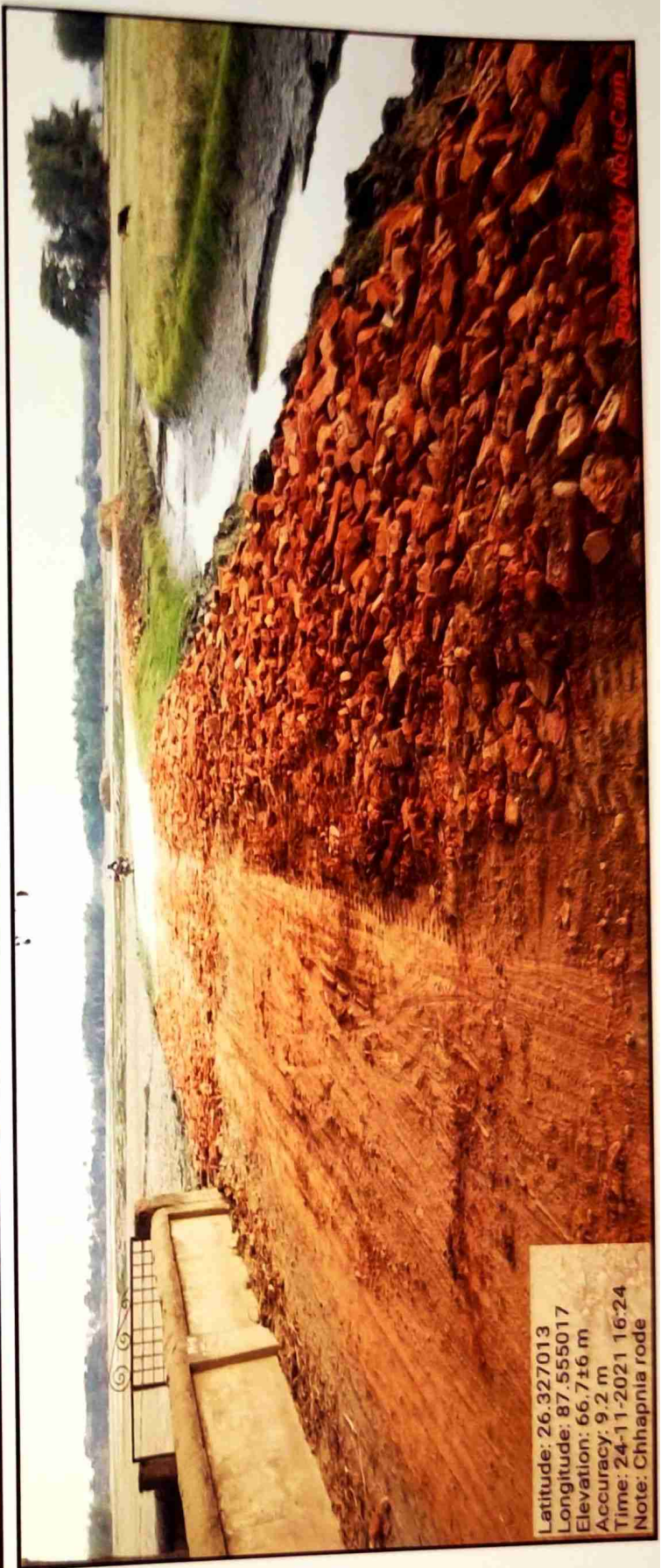

Latitude: 26.327013
 Longitude: 87.555017
 Elevation: 66.7±6 m
 Accuracy: 9.2 m
 Time: 24-11-2021 16:24
 Note: Chhapnia rode

[Handwritten signature]
 30/11/21
 Ad, K.A.

30/12/21
A/S/Koh

30/12/21
A/S/Koh

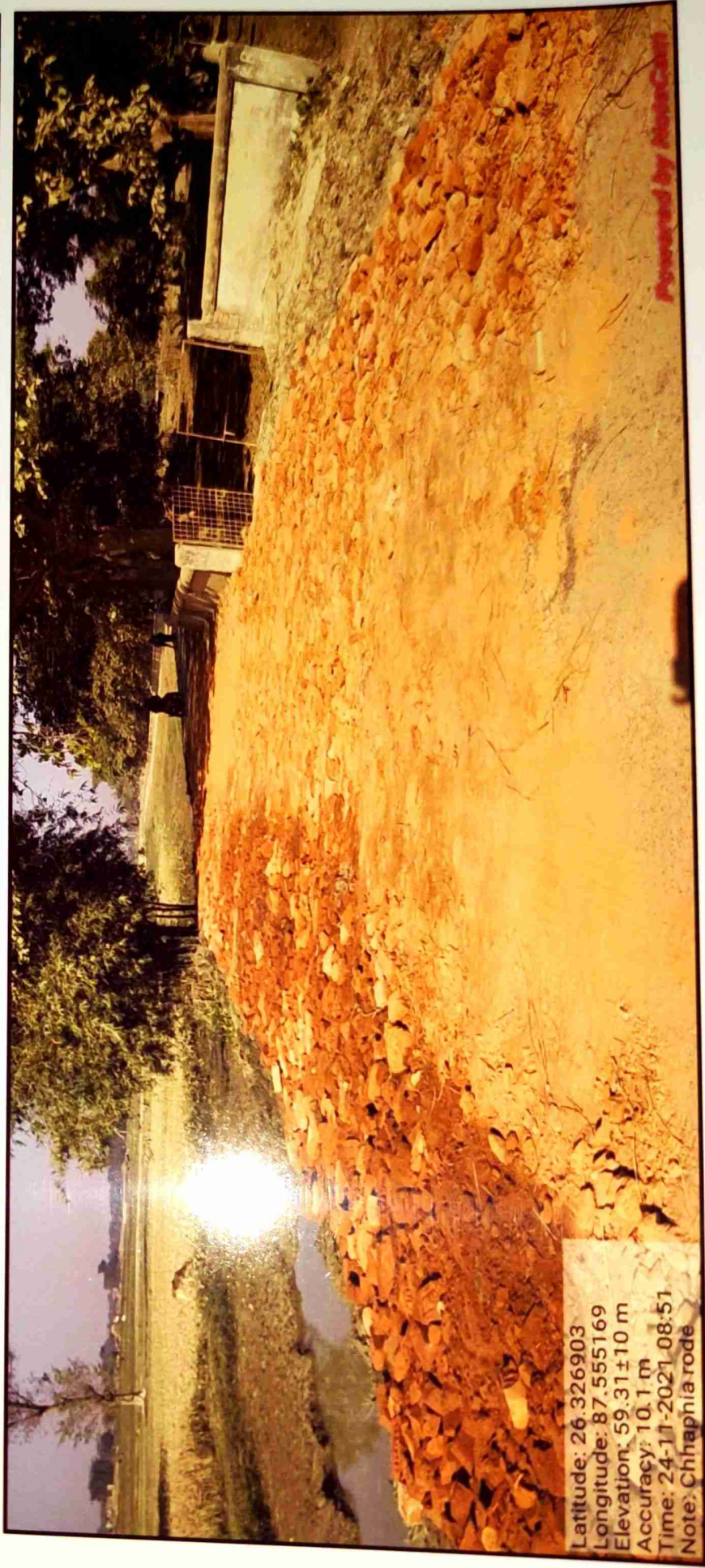

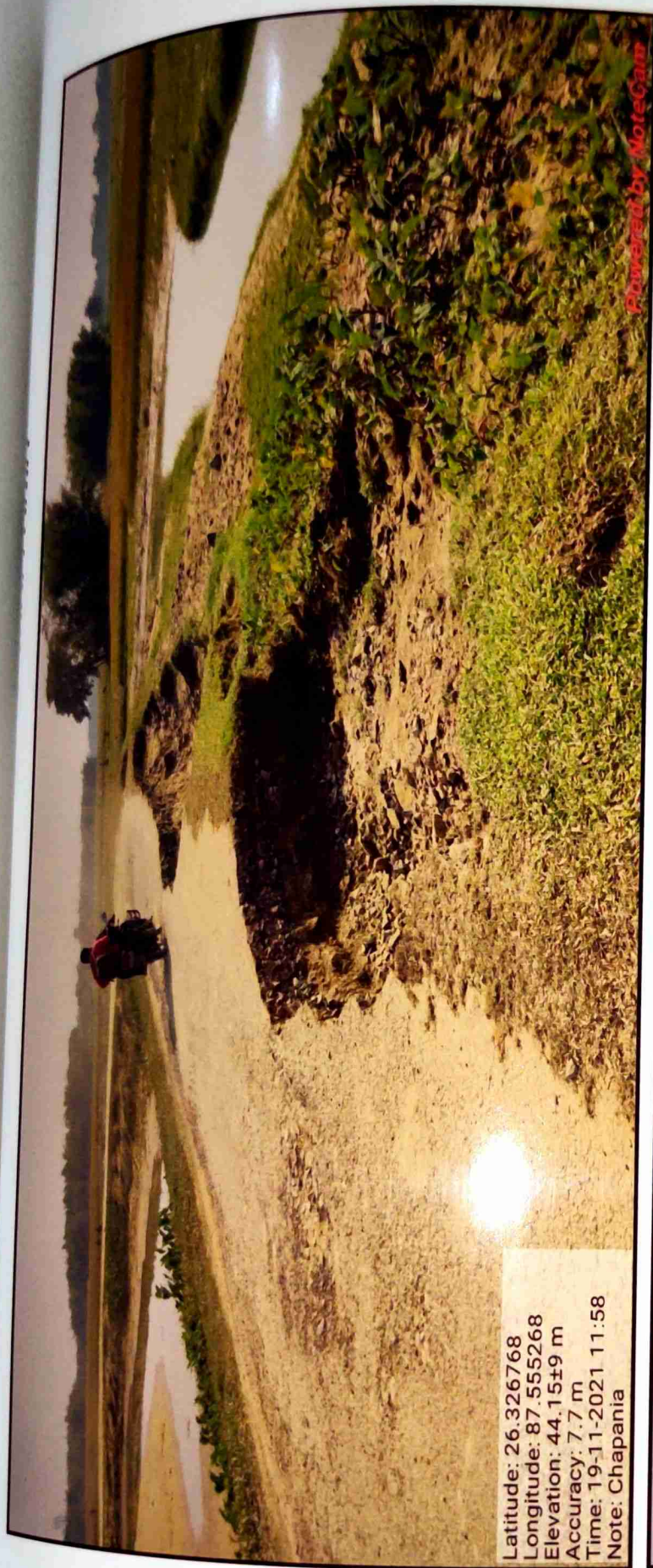

Latitude: 26.326768
Longitude: 87.555268
Elevation: 44.15±9 m
Accuracy: 7.7 m
Time: 19-11-2021 11:58
Note: Chapania

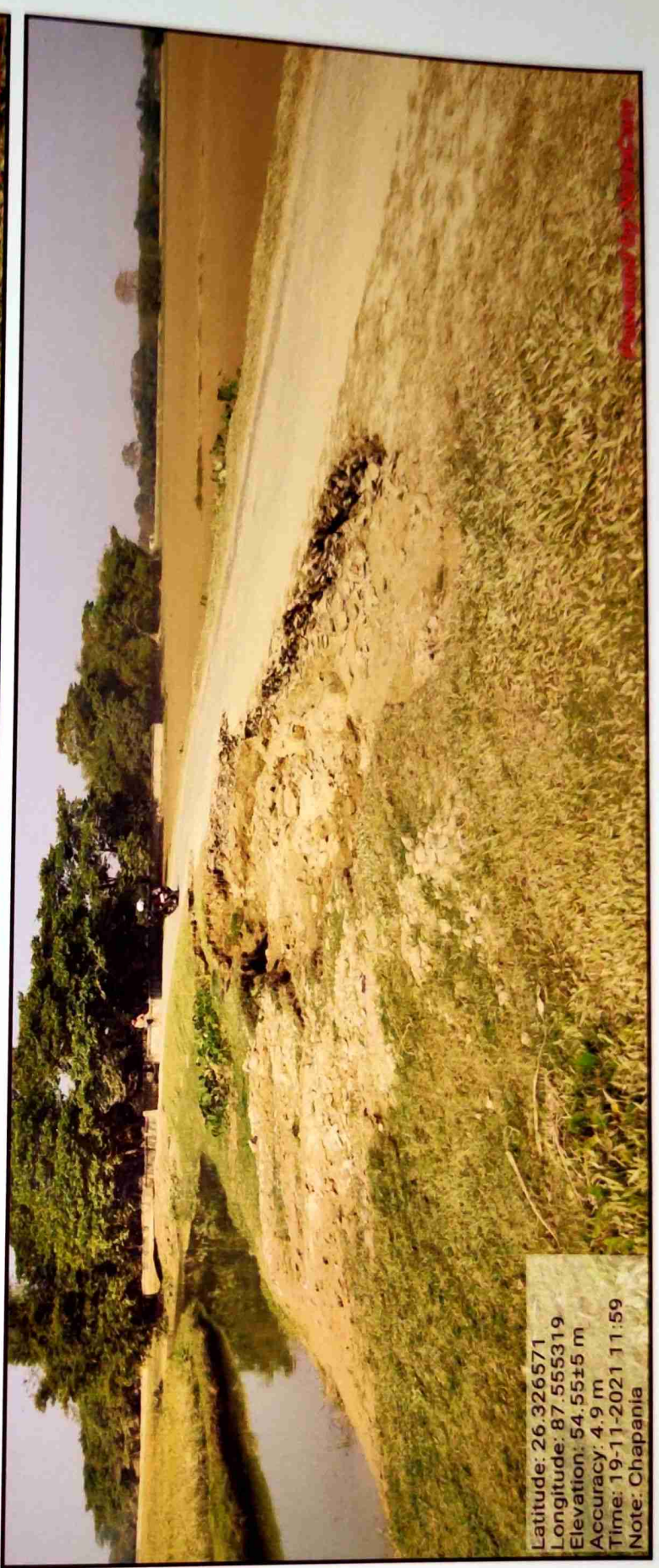

Latitude: 26.326571
Longitude: 87.555319
Elevation: 54.55±5 m
Accuracy: 4.9 m
Time: 19-11-2021 11:59
Note: Chapania

Handwritten signature in blue ink.

Handwritten notes in blue ink: 3/9/2022, Af, & Note.

30/12/21
AS, LK

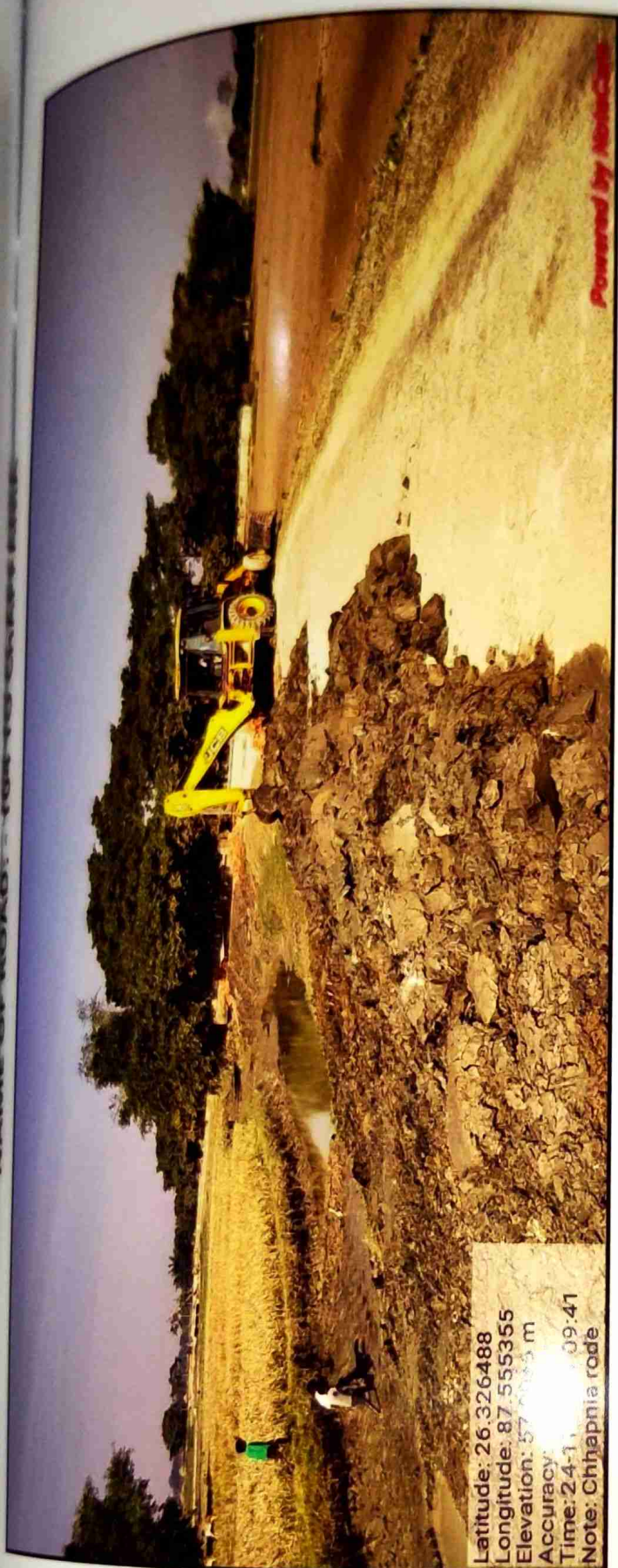

Latitude: 26.326488
Longitude: 87.555355
Elevation: 57.5835 m
Accuracy: 2.4 m
Time: 24-11-2021 09:41
Note: Chhapnia rode

30/12/21
AS, LK

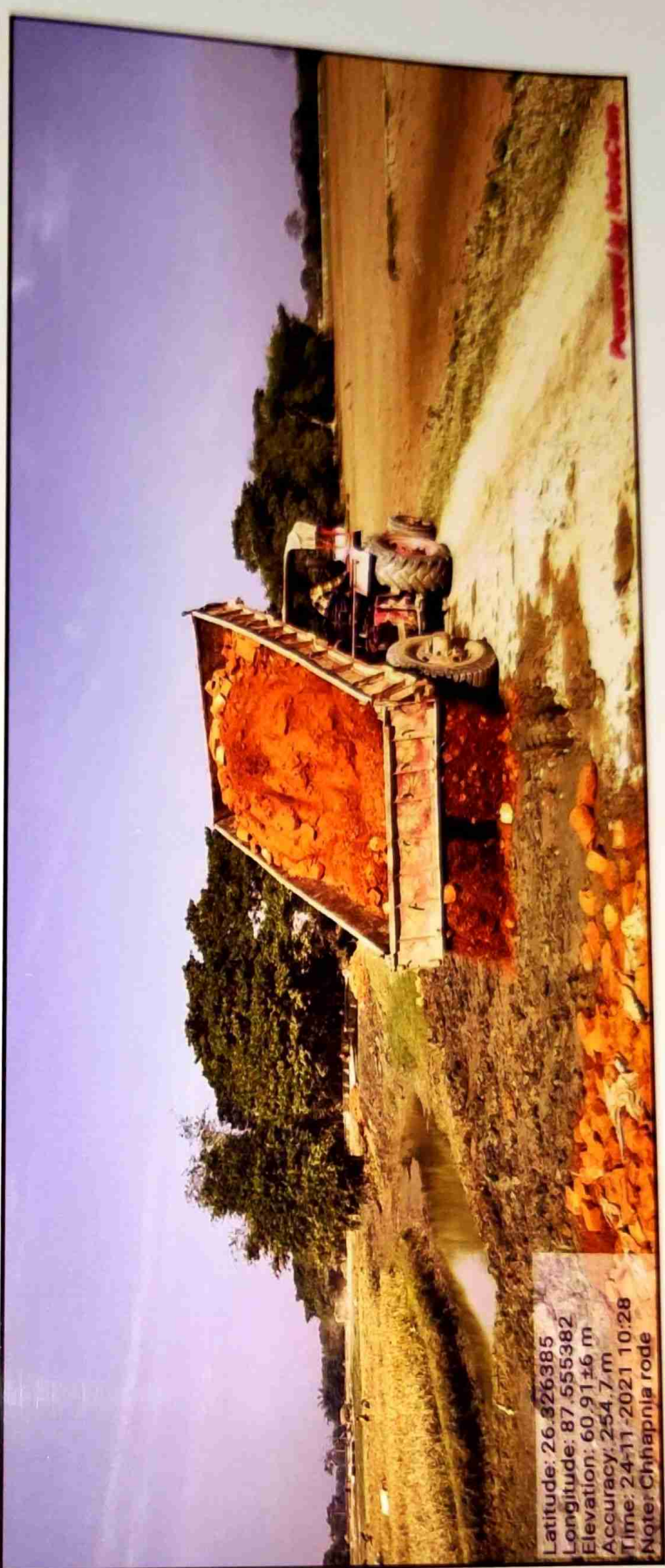

Latitude: 26.326385
Longitude: 87.555382
Elevation: 60.91 ± 6 m
Accuracy: 254.7 m
Time: 24-11-2021 10:28
Note: Chhapnia rode

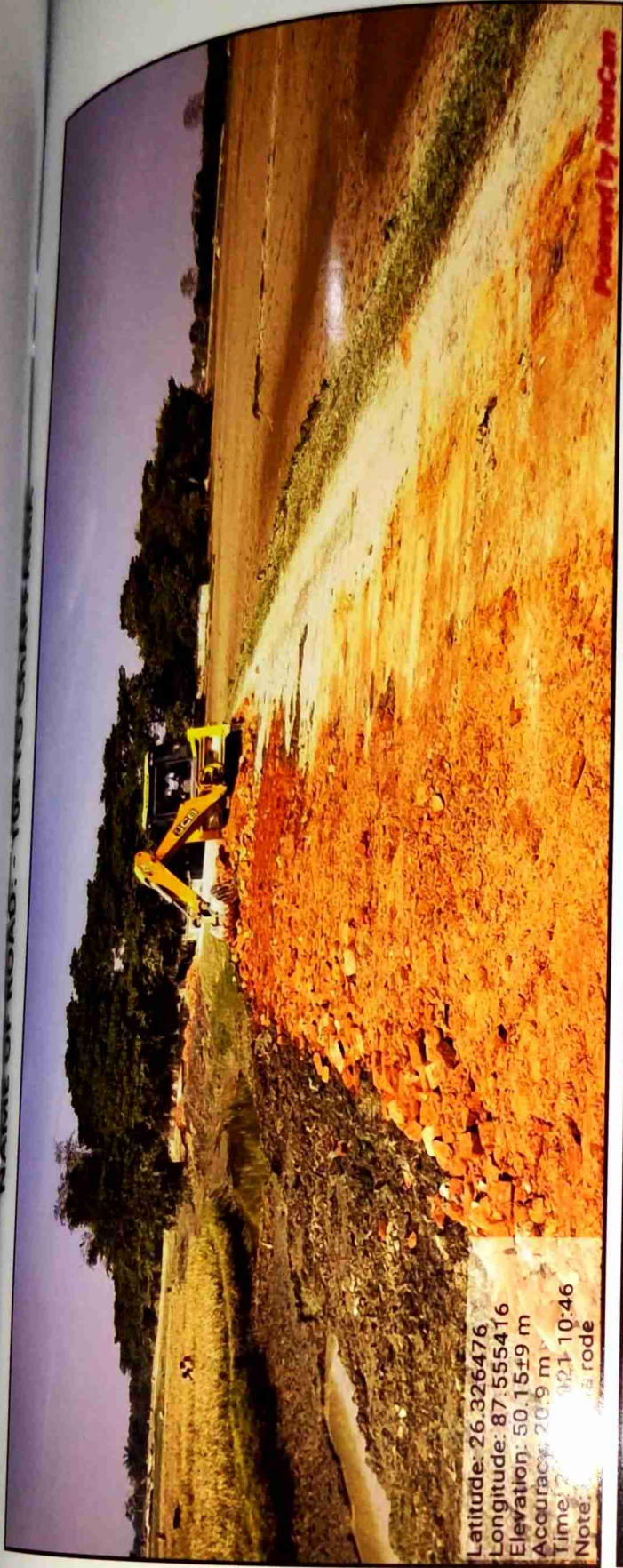

Latitude: 26.326476
 Longitude: 87.555416
 Elevation: 50.15±9 m
 Accuracy: 20.9 m
 Time: 2021-10-26 10:46
 Note: Chhapra road

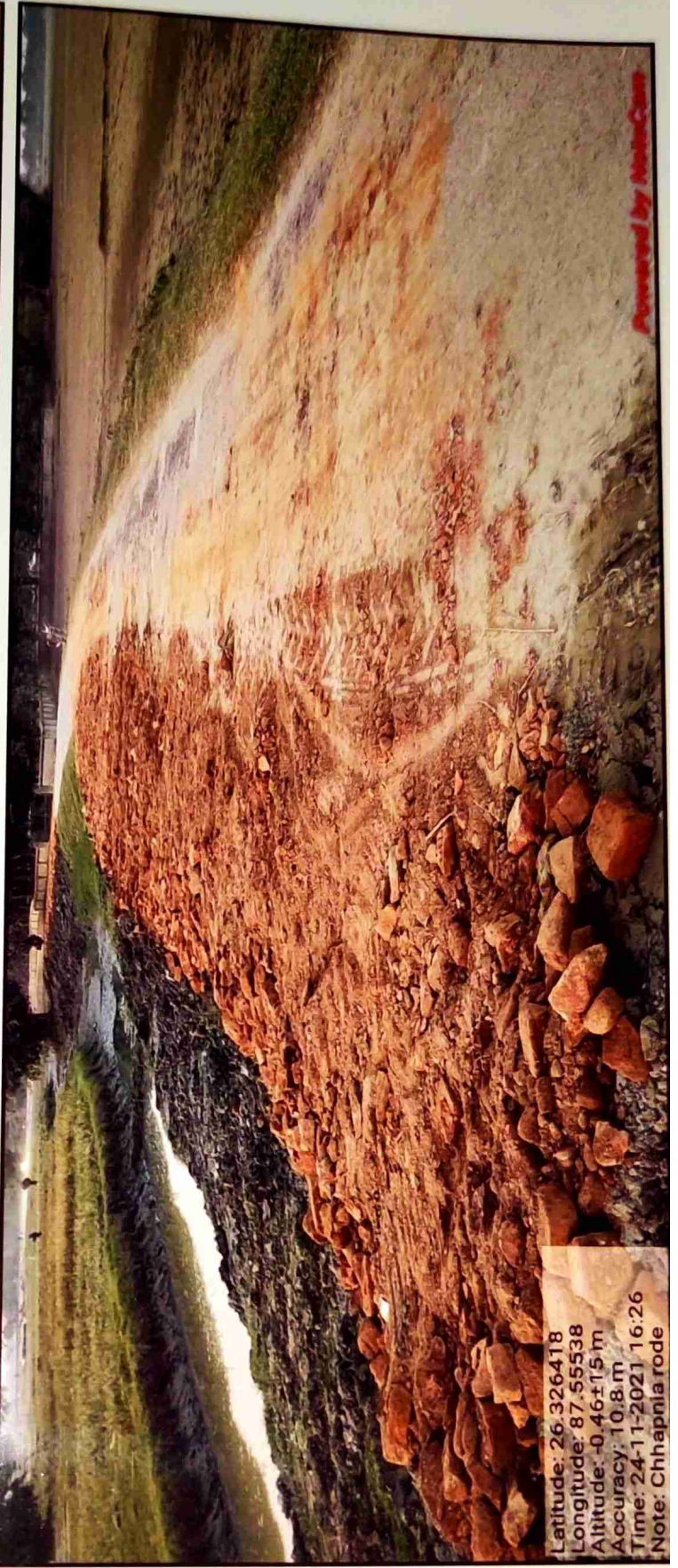

Latitude: 26.326418
 Longitude: 87.55538
 Altitude: 0.46±15 m
 Accuracy: 10.8 m
 Time: 24-11-2021 16:26
 Note: Chhapra road

Handwritten signature
 20/12/20
 2

Handwritten signature
 30/12/20
 15/12/20

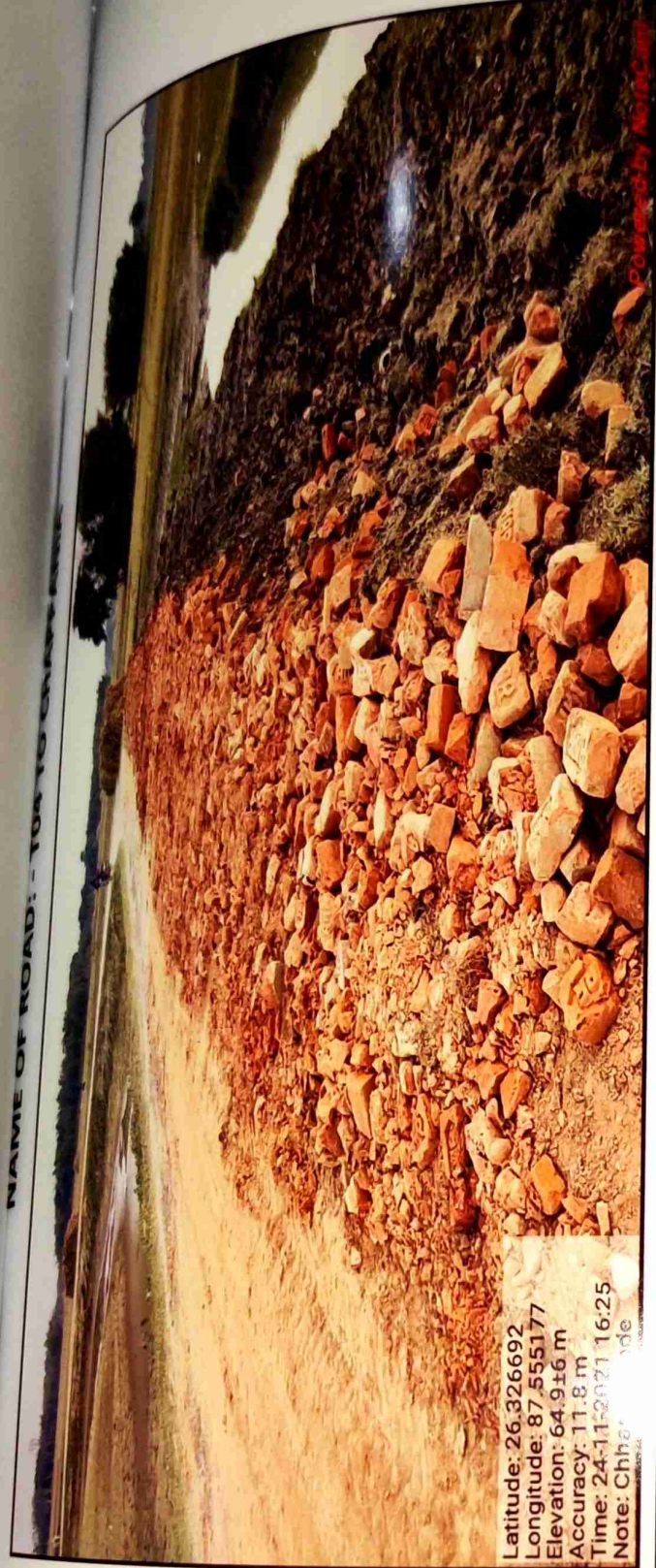

Latitude: 26.326692
Longitude: 87.555177
Elevation: 64.916 m
Accuracy: 11.8 m
Time: 24-11-2021 16:25
Note: Chhapna road

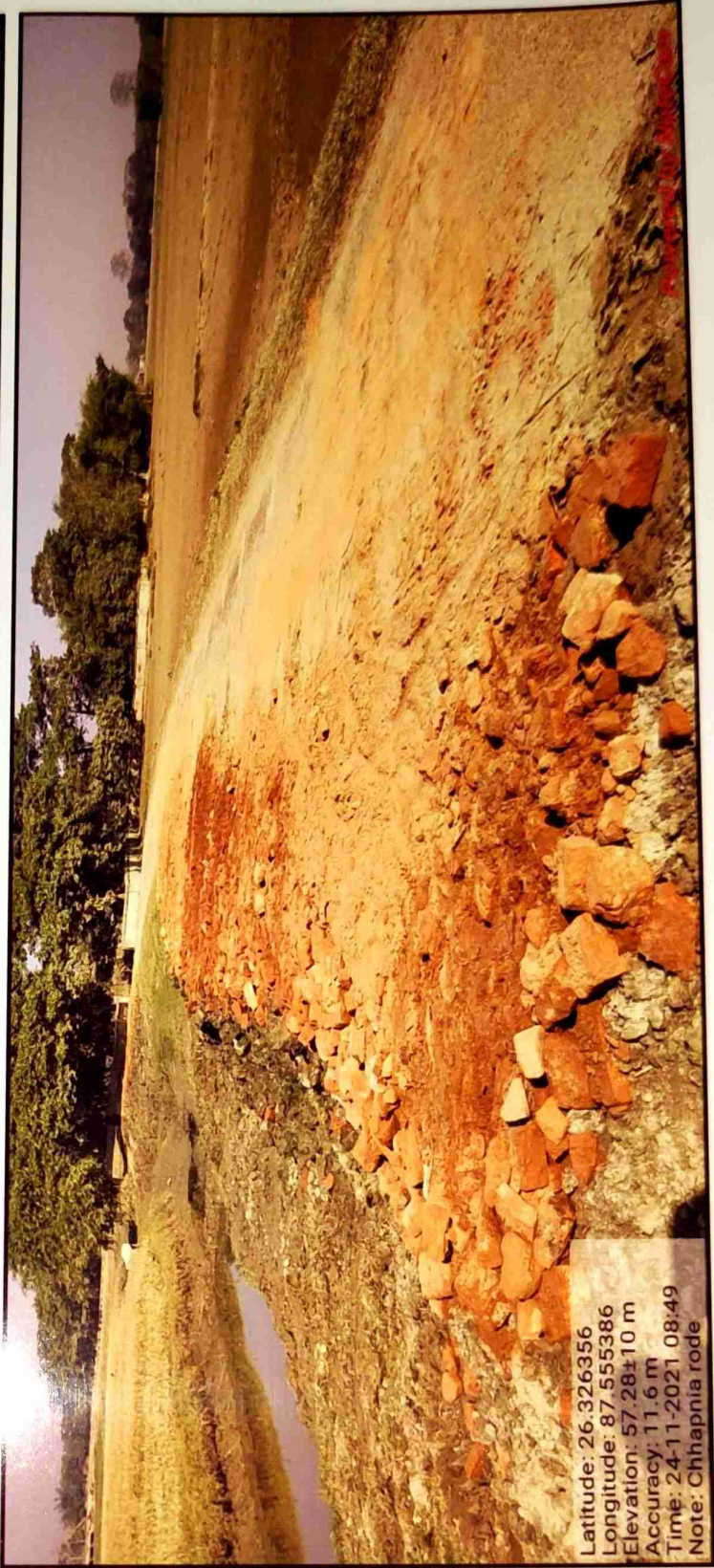

Latitude: 26.326356
Longitude: 87.555386
Elevation: 57.28±10 m
Accuracy: 11.6 m
Time: 24-11-2021 08:49
Note: Chhapna road

NAME OF ROAD: - TOR TO CHAPNA

Handwritten signature and date: 30/12/21

Handwritten signature and date: 30/12/21



Latitude: 26.328494
Longitude: 87.552952
Elevation: 63.01 m
Accuracy: 3.2 m
Time: 06-11-2021 13:43
Note: To4 to Chhapnia

Powered by NoteCam

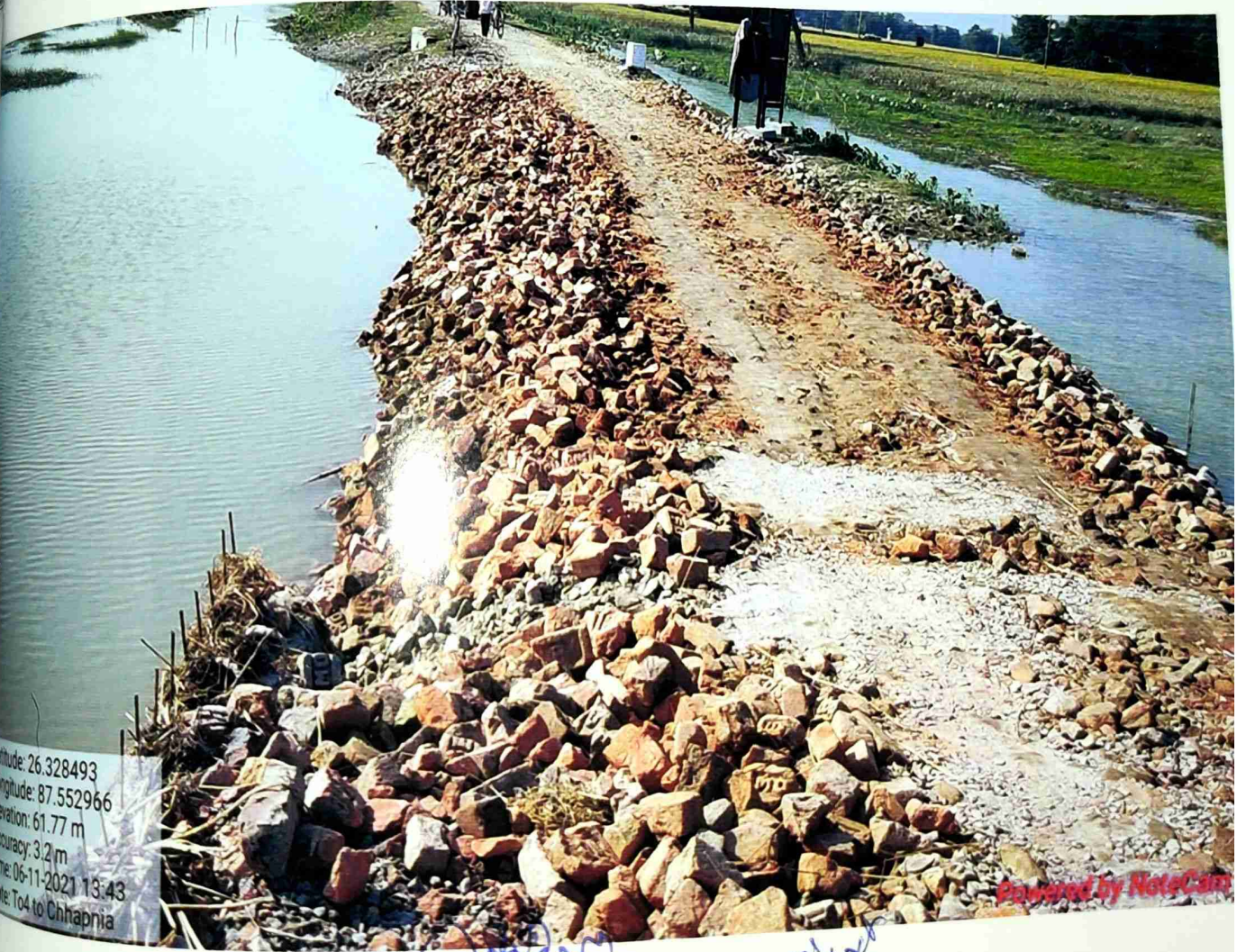

Latitude: 26.328493
Longitude: 87.552966
Elevation: 61.77 m
Accuracy: 3.2 m
Time: 06-11-2021 13:43
Note: To4 to Chhapnia

Powered by NoteCam

Handwritten notes in blue ink:
Maha
20/12/21
20/12/21
20/12/21



Latitude: 26.328476
Longitude: 87.553152
Elevation: 59.8 m
Accuracy: 3.2 m
Time: 06-11-2021 13:42
Note: To4 to Chhapnia

Powered by NoteCam



Latitude: 26.328595
Longitude: 87.552675
Elevation: 98.86±9 m
Accuracy: 2.0 m
Time: 07-14-2021 14:41
Note: khoragachh bridge

Powered by NoteCam

Handwritten signatures and dates in blue ink:
[Signature] 30/12/21
[Signature] 05/1/22

Phone: 26.328606
Mobile: 87.552738
Elevation: 102.77±12 m
Accuracy: 2.1 m
Date: 07-14-2021 14:39
Khoragachh bridge



Phone: 26.337132
Mobile: 87.550247
Elevation: 2500.0 m
Date: 05-10-2021 15:59
Kali chok to Amlaban near Baguladangi

Handwritten signatures and dates in blue ink.