

कार्यपालक अभियंता का कार्यालय
ग्रामीण कार्य विभाग, कार्य प्रमंडल- बक्सर

पत्रांक- 216312/बक्सर

दिनांक- 22/02/22

प्रेषक,

कार्यपालक अभियंता
ग्रामीण कार्य विभाग
कार्य प्रमंडल- बक्सर

सेवा में,

नोडल पदाधिकारी (3054)
ग्रामीण कार्य विभाग
बिहार, पटना।

विषय- बिहार ग्रामीण पथ अनुरक्षण निति 2018 के तहत स्वीकृत योजना में आवंटन की राशि उपलब्ध कराने के सम्बन्ध में।

महाशय,

उपर्युक्त विषयक ग्रामीण कार्य विभाग, कार्य प्रमंडल बक्सर के अंतर्गत बिहार ग्रामीण पथ अनुरक्षण निति -2018 के तहत स्वीकृत योजना में क्रियान्वयन हेतु आवंटन की माँग बिहित पत्र में तैयार कर भेजी जा रही है।

अतः श्रीमान विषय से अनुरोध है कि सलग्न विवरणी के अनुसार आवंटन उपलब्ध कराने की कृपा की जाए ताकि संवेदकों द्वारा कराये गए कार्य का भुगतान किया जा सके।

अनु:- यथोक्त

विश्वासभाजन

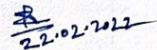
22.02.2022

कार्यपालक अभियंता
ग्रामीण कार्य विभाग
कार्य प्रमंडल- बक्सर

FORM GFR 19-A
(SEE Government of India's Decision (I) below Rule-150)
Form of Utilisation Certificate upto the month of Dec 2018

MR (3054) New Maintenance Policy 2018

PIU - RWD (W), Div.- Buxar

Sl. No.	Name of Scheme	Sanction No. & Date with Amount (in Rs. Lacs)	Amount Received (in Rs. Lacs)	Particulars
1	Construction of Rural Roads under MR (3054) Maintenance	Lt. No.- 05, dt.-25.01.2022	5280.93420	Certified that out of Rs. 5280.93420 lacs received during the years in favour of Ex. Engineer, RWD (W), Div.- Buxar Bihar, a sum of Rs 5107.87046 lacs has been utilized for the purpose of MR (3054) New Maintenance Policy 2018 Schemes as given in the margin for which it was sanctioned and that the balance of Rs 173.06194 lacs remaining unutilized at the end of the period under.
Total -				

- 2 Certified that I have satisfied myself that the conditions on which the grant-in-aid was sanctioned have been duly fulfilled/ are being fulfilled and that I have exercised the following checks to see that the money was actually utilized for the purpose for which it was sanctioned.

Kind of Checks exercised :-

- Works have been supervised by Executive Engineer/ Supertending Engineer.
- Periodical inspection has been conducted by Executive Engineer/ Supertending Engineer.
- Construction materials have been tested
- Measurements have been recorded in the MBs and test check conducted by the Assistant.
- All other codal formalities have been observed.

3 Physical Progress achieved :-

- Construction of Road works
- Construction of CD works

D.A.O.
R.W.D. (w) Div. Buxar

Executive Engineer
R.W.D. (w) Div. Buxar

Requisition Format for Scheme Head- MR (3054) under Bihar Rural Road Maintenance Policy- 2018 (Initial Rectification and Surface Renewal)

Name of Works Division- RWD, Works Division- Buxar																	
Maintenance Policy- 2018 (Initial Rectification and Surface Renewal)																	
Sl No	Package No.	Name of Road	Project ID as per MIS	Administrative Approval (AA) Letter No. & Date	Administrative Approval (AA)		Agreement Amount (In Lakh)		Agreement No. & Date	Date Of Completion as per Agreement	Value of IRI (in mm/km)	Thickness of Bitumen Layer (in mm)	Value of Bitumen Content in percentage	Previous Total Allocated Amount (In Lakh)	up-to-date expenditure against work as per MIS (In Lakh)	Requisition done against work (In Lakh)	Remarks
1	2	3	4	5	6	7	8	9	10	11	12	13	14	15	16	17	18
	MR-N/20-21 BUXAR 000	Dumri to Khairpatti	14191036538	Lt. No.- 3531, Dt.- 22/09/2020	0.510	44.83660	23.41730	2.37873	21MBD/ 2021- 22 & 20/11/2021	19-08-2022	25.44	25.01000	5.00000	0.000000	0.000000	23.14868	PCC in Full length

... Signed Hard Copy and Soft Copy (in excel) of Recorded IRI is enclosed

1. Signed Hard Copy and Soft Copy (in excel) of recorded RI is enclosed
2. Up-to-date Physical Progress has been uploaded in MIS

Executive Engineer
RWD (V), Div.- Buxar

22-02-2022

कार्यपालक अभियंता का कार्यालय
ग्रामीण कार्य विभाग, कार्य प्रमंडल, बक्सर

का0आ0स..... बक्सर/ दिनांक.....

कार्यालय आदेश

प्रमाणित किया जाता है कि बिहार ग्रामीण पथ अनुरक्षण नीती-2018 योजनान्तर्गत डुमरी से खैरापट्टी पथ का कार्य गुणवत्ता एवं विशिष्टियों के अनुरूप पूर्ण कराया गया है। पथ के मापीपुस्त की जाँच मेरे द्वारा 20 प्रतिशत एवं सहायक अभियंता एवं कनीय अभियंता के द्वारा शत प्रतिशत किया गया है।

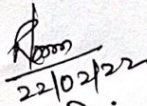
22/02/22
कनीय अभियंता
ग्रामीण कार्य विभाग
कार्य अवर प्रशाखा सिमरी

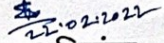
22.02.22
सहायक अभियंता
ग्रामीण कार्य विभाग
कार्य अवर प्रमंडल सिमरी

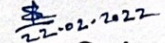
22.02.22
कार्यपालक अभियंता
ग्रामीण कार्य विभाग
कार्य प्रमंडल, बक्सर

Name of Customer: VIKASH PROJECTS DEVELOPERS PVT LTD
 Name of Work/Road: DUMRI TO KHAIRAPATTI
 Lab Job number:
 Date: 28-12-2021
 Section No. 01

Test Date: 28-12-2021 Road Name: DUMRI TO KHAIRAPATTI
 Machine No: 415 Road Type: (R) RURAL ROAD
 Start S No:
 Start E No:
 Side:
 Interval:
 Weather:
 UV Range: 958 To 4000 1000 mm/km
 Start Location: DUMRI Dist Range: 0 To 0.7 0.1 * 1000 m
 End Location: KHAIRAPATTI Equation: $Y = 0.1 * X^2 + 0.901 * X + 246.4$

Print Generate Report and Graph

Redraw Graph

Map View

File: C:\Users\AMIT\Desktop\17110818.Xls, Section No. 01, Eqn: $Y = 0.1 * X^2 + 0.901 * X + 246.4$

Name of Customer: VIKASH PROJECTS DEVELOPERS PVT LTD, Name of Work/Road: DUMRI TO KHAIRAPATTI

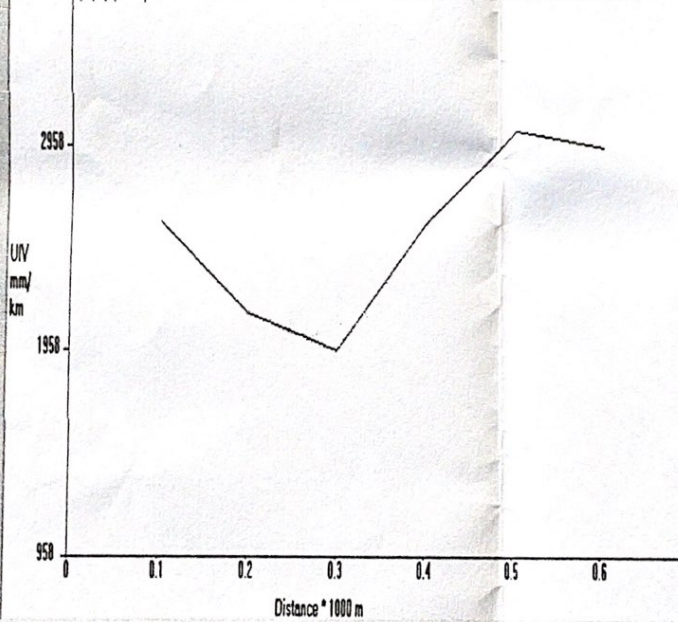

Rajan
 28/12/21
 J.E

22.12.2021
 Executive Engineer
 P.W.D. (W) Div., Buxar

ROAD NAME - DUMRI TO KHAIRAPATTI CONTRACTOR NAME - VIKASH PROJECTS DEVELOPERS PVT LTD.

Date	Time	Section	Length	Bumps	Speed	OR	IRI	TEGORY	ongitude	Event	Y = 0 * X ^ 2 + 0.984 * X + 510.70
28/12/21	17:38: 7	No.	In km	In mm	Rate	mm/km	mm/km	ROAD			
28/12/21	17:38: 42	81	0.1	260	0	2600	2589 G		25.57179	84.52424 Normal	X = 2200
28/12/21	17:38: 42	81	0.1	210	30.3	2100	2138 G		25.57171	84.52327 Normal	Y = 2228
28/12/21	17:39: 17	81	0.1	190	31.2	1900	1958 G		25.5716	84.52231 Normal	
28/12/21	17:39: 17	81	0.1	260	30.3	2600	2589 G		25.572	84.52143 Normal	
28/12/21	17:39: 17	81	0.1	310	31.2	3100	3039 G		25.57215	84.52054 Normal	(R) RURAL ROAD
28/12/21	17:39: 17	81	0.01	30	30.3	3000	2949 G		25.57209	84.5196 Normal	Good
LENTHE - 510 MTR.							AVERAGE	2544			Average
											Poor
											<4000
											4001-5000 >5001

8/18/21
g.c

Executive Engineer
M.D. (W) Div., Buxar