

कार्यपालक अभियंता का कार्यालय
ग्रामीण कार्य विभाग, कार्य प्रमंडल, महुआ।

पत्रांक.....916...../

महुआ/दिनांक.....31...../03/2022

प्रेषक,

कार्यपालक अभियंता,
ग्रामीण कार्य विभाग,
कार्य प्रमंडल, महुआ।

सेवा में,

नोडल पदाधिकारी,
एम0आर0 3054 नई अनुरक्षण नीति 2018,
विश्वेश्वरैया भवन,
ग्रामीण कार्य विभाग,
बिहार, पटना।

विषय : शीर्ष एम0आर0 3054 नई अनुरक्षण नीति 2018 अन्तर्गत पथ में कराये गए कार्य के विरुद्ध अधियाचना भेजने के संबंध में।

महाशय,

उपर्युक्त विषय के संबंध में कहना है कि शीर्ष एम0आर0 3054 नई अनुरक्षण नीति 2018 अन्तर्गत पथ में कराये गए कार्य के विरुद्ध अधियाचना इस पत्र के साथ समर्पित की जा रही है।

विश्वासभाजन,

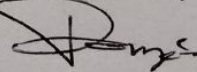

31.03.22

कार्यपालक अभियंता
ग्रामीण कार्य विभाग, कार्य प्रमंडल,
महुआ।

31/3/22

Requisition Formate for Scheme Head- MR-3054 Under Bihar Rural Road Maintenance Policy 2018 (In Rectification and Surface Renewal)

Division Name:- Rural Works Department, Works Division, Mahua

S.No	Package No	Name of Road	Project ID as per MIS	Administrative Approval (AA) Letter No. & Date	Administrative Approval (AA)		Agreement Amount (In Lacs)		Agreement No & Date	Date of Completion as per Agreement	Actual Date of Completion	Value of RRI (In Km)	Thickness of Bitumen Layer (In mm)	Value of Bitumen Content in %	Previous Total Allotted Amount (In Lacs)	Upto date Expenditure as per MIS (In Lacs)	Requisition against Work Done (In Lacs)	Remarks
					Length (In Km.)	Amount (In Lacs)	Initial Rectification on surface (In Lacs)	5 Years Routine Maintenance (In Lacs)										
1	MR-N/19-20 Mahua/01	Imadpur h/o Ajabial Ram to south of musthari (Patepur)	31507601008	3100/19.07.2019	1.200	39.5258	23.84000	8.32842	71/MBD/MR-3054/2020-21	13.12.2021		2322	25.00	5.00	0	0	21.07444	Work Completed
2		Pastara madha vidya in village Imadpur to house of sibu rai (Patepur)	31507601036		2.000	66.5113	42.58900	11.17293				2231	25.00	5.00	0	0	37.27518	Work Completed
3		Construction of road from Shivji Rajak tola to Ravidas tola in village Akoahhi	31507605075		2.000	55.080	31.42200	10.81980				2442	25.00	5.00	0	0	27.80673	Work Completed
																	86.15635	

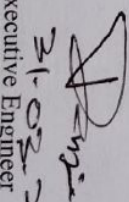
 R.W.D. Executive Engineer
 31-03-22
 31/3/22

Form GFR 19-A

(See Government of India's Decision (1) below Rule-150)
Form of Utilisation Certificate upto the month- 05 .04.2022

STATE- BIHAR

SL. No	Name of Scheme	Sanction No. & Date With Amount (In Rs. Lacs)	Amount Received (In Rs.Lacs)	Particulars
1	Construction of Rural Roads under MR New Maintenance Policy 2018	Lt-12 Dated-16-03-2022 Amount-152.50776	4581.89104	Certified that out of Rs. 4581.89104 Lacs of grants-in-aid sanctioned upto 12/2017 in favour of E-in-C, REO Bihar, Patna a sum of Rs.4536.00665 lacs has been utilized for the purpose of MR New Maintenance Policy 2018 Schemes as given in the margin for which it was sanctioned and that the balance of Rs- 45.88439 lacs remaining unutilized at the end of the period under.
	Total:		4581.89104	

- 2 Certified that I have satisfied myself that the conditions on which the gram-in-aid was sanctioned have been duly fulfilled/ are being fulfilled and that I have exercised the following checks to see that the money was actually utilized for the purpose for which it was sanctioned.

Kind of Checks exercised:-

- Works has been supervised by Executive Engineer/Superintending Engineer.
- Periodical inspection has been conducted by Executive Engineer/Superintending
- Construction materials have been tested.
- Measurements have been recorded in the MBs and test check conducted by the Assistant Engineer/ Executive Engineer
- All other codal formalities have been observed.

3 Physical Progress achived:-

- Construction of Road Works.
- Construction of CD Works.

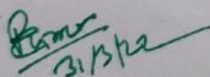
Divisional Account Officer
RWD. Works Division, Mahua

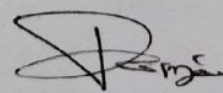
31-03-22
Executive Engineer
RWD. Works Division, Mahua

प्रमाण-पत्र

पथ का नाम — Imadpur h/o Ajablal Ram to south of mushari (Patepur).

योजना — एम0आर0 (3054) नई अनुरक्षण नीति 2018

कार्य प्रमंडल — महुआ।

प्रखंड — पातेपुर।

उक्त पथ में कराये गये सभी अवयवों के अवयववार कार्य निम्नलिखित पदाधिकारी द्वारा मापी पुस्तिका से सत्यापन किया गया।

क्र0	पदनाम	कराये गये कार्य के मापी पुस्तिका से सत्यापन की प्रतिशत	अभ्युक्ति
1	कनीय अभियंता	100 प्रतिशत	
2	सहायक अभियंता	50 प्रतिशत	
3	कार्यपालक अभियंता	10 प्रतिशत	

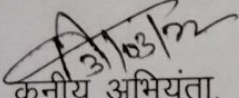
कनीय अभियंता,
ग्रामीण कार्य विभाग,
कार्य प्रशाखा-पातेपुर।

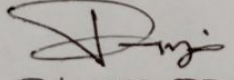
31.03.22
सहायक अभियंता,
ग्रामीण कार्य विभाग,
कार्य अवर प्रमंडल, पातेपुर।

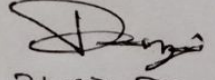
31.03.22
कार्यपालक अभियंता,
ग्रामीण कार्य विभाग,
कार्य प्रमंडल, महुआ।

Location of the work: Imadpur h/o Ajablal Ram to south of mushari (Patepur)

Date	Time	Test No	Distance (meter)	Total Distance (meter)	BUMP (cm)	Speed (Km/Hr)	UI (mm/Km)	Corrected UI (mm/Km)	IRI	Status	Latitude	Direction	Longitude	Direction1	Remarks
31-03-22	17:46:55	9	100	100	18.0 cm	5.0 Km/Hr	1800.0 mm/Km	1761.2	2.504	Good	25.8958102	N	85.517808	E	Normal
31-03-22	17:47:22	9	100	200	14.0 cm	13.2 Km/Hr	1400.0 mm/Km	1397.6	2.037	Good	25.8697348	N	85.5650263	E	Normal
31-03-22	17:47:45	9	100	300	13.0 cm	15.1 Km/Hr	1300.0 mm/Km	1306.7	1.918	Good	25.86897	N	85.5649424	E	Normal
31-03-22	17:48:12	9	100	400	13.0 cm	13.1 Km/Hr	1300.0 mm/Km	1306.7	1.918	Good	25.8679457	N	85.5648127	E	Normal
31-03-22	17:48:32	9	100	500	18.0 cm	18.3 Km/Hr	1800.0 mm/Km	1761.2	2.504	Good	25.8679457	N	85.5648127	E	Normal
31-03-22	17:48:49	9	100	600	11.0 cm	20.8 Km/Hr	1100.0 mm/Km	1124.9	1.678	Good	25.8679457	N	85.5648127	E	Normal
31-03-22	17:49:08	9	100	700	12.0 cm	19.2 Km/Hr	1200.0 mm/Km	1215.8	1.799	Good	25.8679457	N	85.5648127	E	Normal
31-03-22	17:49:26	9	100	800	13.0 cm	19.6 Km/Hr	1300.0 mm/Km	1306.7	1.918	Good	25.8679457	N	85.5648127	E	Normal
31-03-22	17:49:43	9	100	900	16.0 cm	20.6 Km/Hr	1600.0 mm/Km	1579.4	2.272	Good	25.8679457	N	85.5648127	E	Normal
31-03-22	17:50:05	9	100	1000	28.0 cm	17.0 Km/Hr	2800.0 mm/Km	2670.2	3.631	Good	25.8656188	N	85.5623255	E	Normal
31-03-22	17:50:39	9	100	1100	22.0 cm	10.5 Km/Hr	2200.0 mm/Km	2124.8	2.961	Good	25.8656188	N	85.5623255	E	Normal
31-03-22	17:55:07	9	100	1200	20.0 cm	1.3 Km/Hr	2000.0 mm/Km	1943	2.734	Good	25.8656188	N	85.5623255	E	Normal

IRI VALUE 2322
MACHINE ID 19190

31/03/22
JE

31-03-22
DE

31-03-22
EE

Name of Customer: Prem Patel, Machine no: 19190, Road: Imadpur h/o Ajablal Ram to south of mushari (Patepur), Date: 31-03-22, Section No: 9, Equation: $Y=0.909X+125.0$

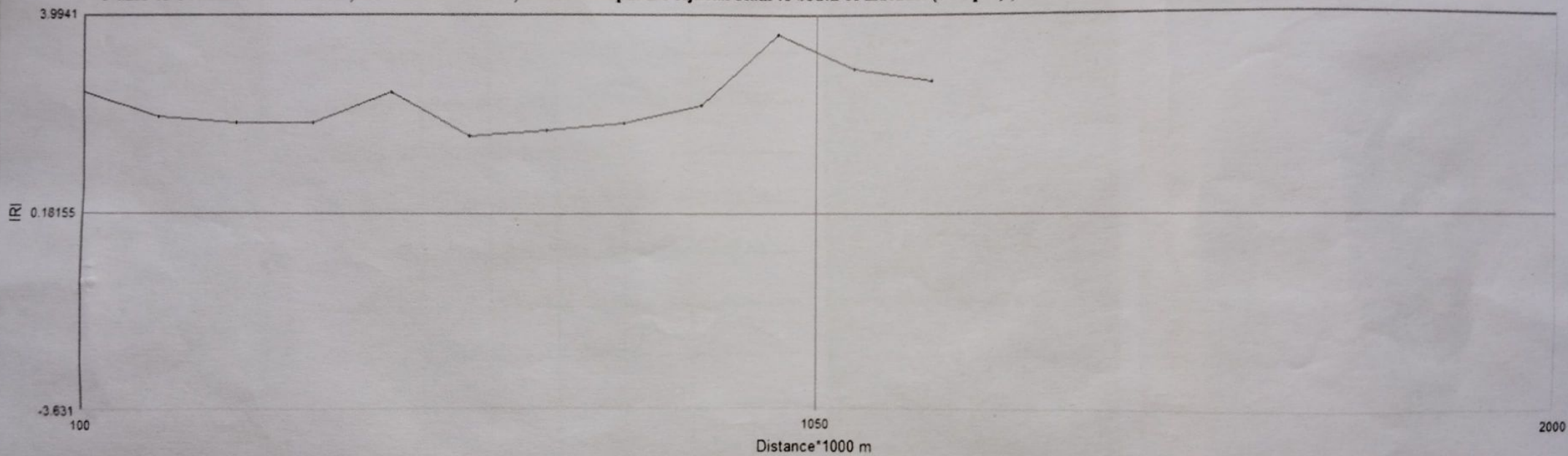

31/03/22
DB

31.03.22
DE

31.03.22
DE

1st on file

1

Name of Work—
 Situation of Work—
 Agency by which work is executed—
 Date of Measurement—
 No. and date of agreement

(These four lines should be repeated at the commencement of the measurement relating to each work)

Particulars	Details of actual measurement				Contents of area
	No.	L.	B.	D.	
Name - Pastora madha					
valley in village Troadpur					
to House of R.					
Name - Troadpur H/O Agabla					
Path to south of masha					
L = 1.20 km					
E.A - Person Patel					
Ass no - 71/M.B.D./20-21					
Perage no - MR-12/17-20 maha/01					

Ass value -

D.O.S - 14-02-2020

D.O.C - 13-09-2021

Actual date of completion - 25-03-2022

Date of measurement - 25-03-22

(1) clearing and grubbing mad
 land -

$2 \times 30 \times 30 \times 1.0 = 1800.00$

$2 \times 10 \times 30 \times 1.0 = 600.00$

$7 = 2400.00$

gross

$= 9.08$

$= 0.24$

(3) cost of U.S.B by provided

Particulars	Details of actual measurement				Contents of area
	No.	L.	B.	D.	
(23) P.C.C in sub. ground complete as per drawing vide item 23 P/G 30.77 cum @ 5951.84 = 183257.00					
(24) P.L.R.C.C pipe 12.3 dia cement vide item 24 P/G 7.50 cum @ 3351.35 = 25135.00					
(25) Plaster on plaster wall on two coats and plastered vide item 25 P/G 20.64 sqm @ 95.63 = 1974.00 T= 234160.00 less 10% as per spec (234160.00) T= 210744.00					
<i>As per 25/03/22 JB</i>		<i>31-03-22 AB</i>			
<i>CD 31-03-22</i>					
certificate					
work has been completed as per specification and the quality.					

*As per
25/03/22
JB*

Continuation