

कार्यालय, कार्यपालक अभियंता
ग्रामीण कार्य विभाग, कार्य प्रमंडल, वीरपुर

पत्रांक- 1786 / वीरपुर,

दिनांक- 09/09/2021

प्रेषक :- कार्यपालक अभियंता,
ग्रामीण कार्य विभाग, कार्य प्रमंडल,
वीरपुर।

सेवा में,
नोडल पदाधिकारी,
3054 कोषांग,
ग्रामीण कार्य विभाग, बिहार, पटना।

विषय:- शीर्ष-नई अनुरक्षण निति-2018 के अन्तर्गत स्वीकृत योजनाओं में
किये जा रहे कार्यों के विरुद्ध अधियाचना समर्पित करने के संबंध
में।

महाशय,

उपर्युक्त विषय के सन्दर्भ में अनुरोध के साथ कहना है कि इस प्रमंडल
अन्तर्गत शीर्ष-नई अनुरक्षण निति-2018 अन्तर्गत विभिन्न पथों की अधियाचना विहित
प्रपत्र में अंकित राशि रू०- 125.02530 मात्र विमुक्ति हे भेजी जा रही है।

अनुरोध है कि उक्त संवेदक का नाम आवंटन में जोड़ने एवं उक्त अंकित
राशि विमुक्त करने की कृपा की जाय।

अनु०:- यथोक्त।

विश्वासभाजन

09/09/21

कार्यपालक अभियंता
ग्रामीण कार्य विभाग, कार्य प्रमंडल,
वीरपुर।

Requisition Formate for Scheme Head- MR(3054) under Bihar Rural Road Maintenance Policy-2018 (Initial Rectification and Surface Renewal)
Name of Works Division, Virpur

Sl No	Package No.	Name of Road	Project ID as Per MIS	Administrative Approval (AA) Letter No & Date	Administrative Approval (AA)		Agreement Amount (in Lakh)		Agreement No & Date	Date of Completion as per Agreement	Actual Date of Completion	Value of IRI (in mm/km)	Thickness of Bitumen Layer (in mm)	Value of Bitumen content in Percentage	Previous Total Allowed Amount (in Lakh)	Up-to-date expenditure as per MIS (in Lakh)	Requisition against work done (in Lakh)	Remarks
					Length (in Km)	Amount of (in Lakh)	Initial Rectification with Surface Renewal (in Lakh)	5 Year Routine Maintenance (in Lakh)										
1	2	3	4	5	6	7	8	9	10	11	12	13	14	15	16	17	18	19
1	RM/SUN/R/19/0005	Dhanra - Dumri	NEA22000859	3358/ 01.08.2019	3.435	135.74260	89.369	36.5465	15 MBD/2020-21 & 09.09.2020	08.09.2021		Attached	25	5	0.00000	0.00000	58.86541	2.400 KM में BT और करे बिना रात है रात 1.035 बिन्दो बिन्दो की प्रतीति रात है 1
2	RM/SUN/R/19/0005	Saurjan Mahab Chovk to Thaba Road	21005008035	3358/ 01.08.2019	2.750	141.39570	101.931	29.4815	15 MBD/2020-21 & 09.09.2020	08.09.2021		Attached	25	5	0.00000	0.00000	66.15989	
Total- 125.02530																		

Executive Engineer,
Rural Works Department,
Works Division, Virpur

20/9/21

FORM GER-19-A

(See Government of India's Decision (i) Below Rule – 150)
Form of Utilization Certificate up to 07.09.2021
Rural Road Under Maintenance Policy-2018 MR(3054)

Sl No	Name of Scheme	Sanction No. Date With Amount (Rs In Lacs)	Amount Received (Rs In Lacs)	Particulars
1	Rural Road Under Maintenance Policy-2018 MR(3054)	Total Allotment received vide Special Secretary RWD Patna Bihar MR(3054) Rs. 729.22980	Rs. 729.22980	Certified that out of Rs. 729.22980 LAC'S deposited in Treasury Birpur a sum of Rs. 729.22980 Lac's has been utilized for the purpose of Rural Road Under Maintenance Policy-2018 MR(3054) schemes for which it was sanctioned, Balance- Rs. 0.00 up to 07.09.2021
2	<p>Certified that I have satisfied myself that the condition on which the grants in aid sanctioned have been duly fulfilled / are being fulfilled and that I have Exercised the following Checks to see that the money was actually utilized for the purpose for which it was sanctioned .</p> <p>(i) Works have been supervised by Executive Engineer / Superintending Engineer.</p> <p>(ii) Periodical inspection has been conducted by A.E. / Executive Engineer / Superintending Engineer.</p> <p>(iii) Construction materials have been tested.</p> <p>(iv) Measurements have been recorded in the MBs and test check conducted by the Assistant Engineer / Executive Engineer.</p> <p>(v) All other Codal formalities have been observed.</p>			

Executive Engineer
RWD, Works Division,
Birpur

Road:-Saura Jam Makhtab chowk to Thalha, Contractor's Name-Nagendra Mohan Singh

Date	Time	Section No.	Length in km	Bumps in mm	Speed Rate	OR mm/km	IRI, CATEGORY mm/km	ROAD	Latitude	ongitude	Event
4/9/21	10:50:0	53	0.1	20	0	200	674 G		26.23708	86.89648	Normal
4/9/21	10:50:22	53	0.1	30	20.2	300	761 G		26.2363	86.89655	Normal
4/9/21	10:50:22	53	0.1	90	30.3	900	1281 G		26.23556	86.89667	Normal
4/9/21	10:50:22	53	0.1	70	20.2	700	1107 G		26.23456	86.89678	Normal
4/9/21	10:50:57	53	0.1	70	20.2	700	1107 G		26.23398	86.89694	Culvert
4/9/21	10:51:0	53	0.1	40	30.3	400	848 G		26.23255	86.89715	Normal
4/9/21	10:51:0	53	0.1	100	20.2	1000	1367 G		26.23255	86.89715	Normal
4/9/21	10:51:26	53	0.1	50	30.3	500	934 G		26.23081	86.89731	Normal
4/9/21	10:51:26	53	0.1	70	20.2	700	1107 G		26.23081	86.89731	Normal
4/9/21	10:52:1	53	0.1	80	20.2	800	1194 G		26.23081	86.89731	Curve
4/9/21	10:52:1	53	0.1	80	20.2	800	1194 G		26.23081	86.89731	Curve
4/9/21	10:52:1	53	0.1	80	20.2	800	1194 G		26.23081	86.89731	Normal
4/9/21	10:52:1	53	0.1	40	30.3	400	848 G		26.23081	86.89731	Normal
4/9/21	10:52:37	53	0.1	20	30.3	200	674 G		26.23081	86.89731	Normal
4/9/21	10:52:37	53	0.1	110	30.3	1100	1454 G		26.23081	86.89731	Normal
4/9/21	10:53:12	53	0.1	120	30.3	1200	1540 G		26.23081	86.89731	Normal
4/9/21	10:53:12	53	0.1	130	20.2	1300	1627 G		26.23081	86.89731	Normal
4/9/21	10:53:47	53	0.1	90	20.2	900	1281 G		26.23081	86.89731	Normal
4/9/21	10:53:47	53	0.1	210	20.2	2100	2320 G		26.23081	86.89731	Normal
4/9/21	10:53:47	53	0.1	110	20.2	1100	1454 G		26.23081	86.89731	Normal
4/9/21	10:54:23	53	0.1	130	20.2	1300	1627 G		26.23081	86.89731	Normal
4/9/21	10:54:23	53	0.1	190	20.2	1900	2147 G		26.23081	86.89731	Normal
4/9/21	10:54:58	53	0.1	140	30.3	1400	1714 G		26.23081	86.89731	Normal
4/9/21	10:54:58	53	0.1	140	20.2	1400	1714 G		26.23081	86.89731	Normal
4/9/21	10:54:58	53	0.1	200	20.2	2000	2233 G		26.23081	86.89731	Normal
4/9/21	10:55:33	53	0.1	350	20.2	3500	3532 G		26.23081	86.89731	Normal
4/9/21	10:55:33	53	0.1	200	20.2	2000	2233 G		26.23081	86.89731	Normal

$$Y = 0 * X^2 + 0.866 * X + 501.6$$

$$X = 2000$$

$$Y = 2233$$

(R) RURAL ROAD
Good Average Poor
<4000 4001-5000 >5001

Musunkh
6/9/21
JE
Raghuvaran

A.E.
6/9/21

Executive Engineer,
Road Works Department,
Muzaffargarh District

Name of Personnel	Nigenda Motam Singh
Name of Work/ Road	Jan Vettala chowk to Tula's Road
Last job number	53
Date:	9/4/2021
Section No.	53

Test Date :	9 / 4 / 2021	Road Name :	Jam Madhob chowk to Thaha
Machine No :	416	Road Type :	(R) RURAL ROAD
Start S No :		Side :	
Start E No :		UV Range :	-326 To 5000
Weather :			10000
Start Location :	Saura Jan	Dist Range :	0 To 2.8
End Location :	Thaha	Elevation :	0.1
		$Y = 0.2 \times X^2 + 0.866 \times X + 501.6$	

Print

Generate Report and Graph

Redraw Graph

Map View

File #:\P4-03.2021.Xls, Section No.:53, Eqn: $Y = 0 \cdot X^2 + 0.866 \cdot X + 501.6$

Name of Customer : Nagendra Mohan Singh. **Name of Work/ Road :** Saura Jam Makhiab chowk to Thalha. **Lab Job**

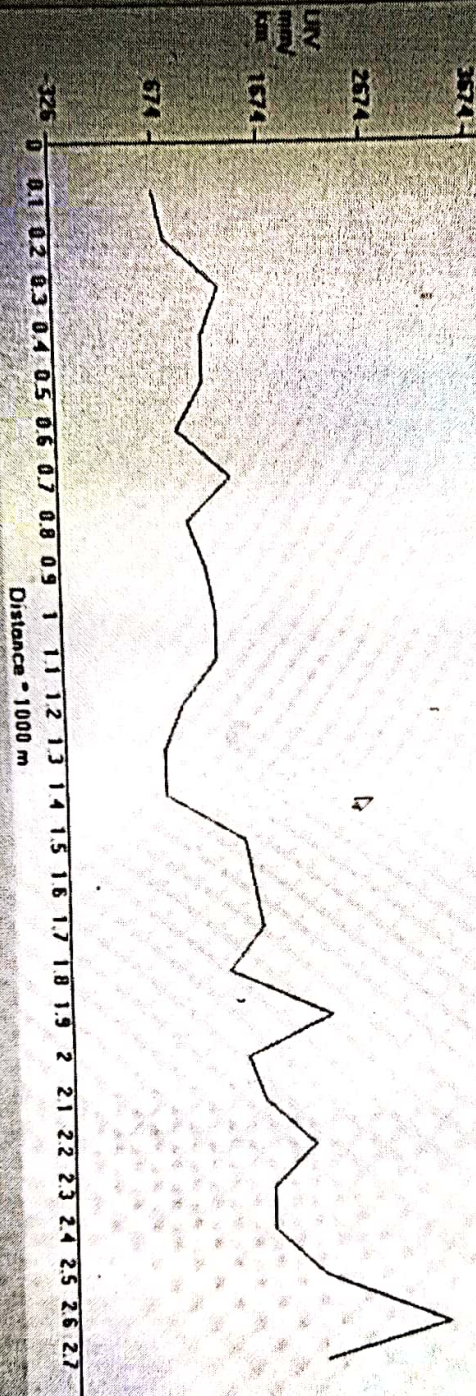

Distance = 1000 m

6/9/21
 Dhruv
 JE
 Pooja

09-09-21

87-299M
Executive Engineer,
Cau. Works Department,
Work Division, Durgam