

कार्यपालक अभियंता का कार्यालय,
ग्रामीण कार्य विभाग, कार्य प्रमण्डल, आरा ।

पत्रांक.....146031

आरा, दिनांक 27.10.21

प्रेषक,

कार्यपालक अभियंता,
ग्रामीण कार्य विभाग,
कार्य प्रमण्डल, आरा ।

सेवा में,

अपर मुख्य कार्यपालक पदाधिकारी-सह-सचिव
ग्रामीण कार्य विभाग
बिहार, पटना ।

विषय:- बिहार ग्रामीण पथ अनुरक्षण नीति-2018 के तहत पथों की
अधियाचना के संबंध में ।

महाशय,

उपर्युक्त विषय के संबंध में सूचित करना है कि बिहार ग्रामीण पथ अनुरक्षण
नीति-2018 के तहत पथों के भुगतान हेतु संलग्न विवरणी के अनुसार रु0-20.50125
लाख रु0 की आवश्यकता है ।

अतः अनुरोध है कि यथाशीघ्र उक्त राशि को आवंटित करने की कृपा
की जाय, जिससे संवेदक का भुगतान किया जा सकें ।

अनु0 यथोक्त ।

विश्वासभाजन

27/10/21

कार्यपालक अभियंता,
ग्रामीण कार्य विभाग,
कार्य प्रमण्डल, आरा ।

27/10/21

Requisition Format for Scheme Head - MR (3054) under Bihar Rural Road Maintenance Policy - 2018 (Initial Rectification and Surface Renewal)

Name of Work Division:- Ara

Sl. No.	Package No.	Name of Road	Project ID as per MIS	Administrative Approval (AA) Letter No. & Date	Administrative Approval (AA)		Agreement Amount (in Lakh)		Agreement No. & Date	Date of Completion as per Agreement	Actual Date of Completion	Value of IRI (in mm/km)	Thickness of Bitumen Layer (in mm)	Value of Bitumen Content in Percentage	Previous Total expenditure as per MIS (in Lakh)	Up-to-date expenditure as per MIS (in Lakh)	Requisition against work done (in Lakh)	Remarks
					Length (in km)	Amount (in Lakh)	Initial Rectification with Surface Renewal (in Lakh)	5 Years Routine Maintenance (in Lakh)										
1	2	3	4	5	6	7	8	9	10	11	12	13	14	15	16	17	18	19
2	MR-N/19-20/Ara/09	Ara Sasaram P.W.D. Road to Basant Road	10401601029	1833 / 24.06.2019	1.80	61.229	39.25900	17.09903	06/ MR-3054 /NIBD/2019-20	21-Aug-20	—	3025	25mm	5.1	15.70360	15.70360	20.50125	Physically Completed
Total																		

1. Signed Hard Copy and Soft Copy (in excel) of recorded IRI is enclosed.
2. Up-to date Physical Progress has been uploaded in MIS.

 Executive Engineer,
 Rural Works Department
 Works Division, Ara
 23/10/21
 23/10/21

FORM GFR 19-A
 (See Government of India's Decision (1) below Rule-150)
 Form of utilisation Certification up to month of Oct, 2021
MR Maintenance Policy- 2018
R.W.D. Works Division-Ara (Bhojpur)

Sl. No.	Name of Scheme	Sanction No & Date with Amount (In Rs. Lacs)	Amount Received (In Rs. Lacs)	Particulars
I.	Construction of Rural Road under MR Maint. Policy- 2018	Letter No-52 we Date- 24.08.2021	127961639.00	Certified that out of Rs. 127961639.00 Lacs of grant in aid received during the Year 2021-22 in favour of Executive Engineer, RWD Bihar R.W.D. Ara. A sum of Rs. 125221951.00 Lacs has been utilized for the purpose of MR Maint. Policy- 2018 Schemes as given in the margin for which it was sanctioned and that the balance of Rs. 2739688.00 Lacs remaining unutilized at the end of the period under.
		Total	127961639.00	

2. Certified that I have satisfied myself that the conditions on which the grants-in aid was sanctioned have been duly fulfilled/are being fulfilled and that I have exercised the following checks to see that the money was actually utilized for the purpose for which it was sanctioned.

Kind of Checks exercised:-

- I. Works have been supervised by Executive Engineer/ Superintending Engineer.
- II. Periodical inspection has been conducted by Executive Engineer/Superintending Engineer.
- III. Construction materials have been tested.
- IV. Measurements have been recorded in the MBS and test check conducted by the Assistant Engineer/Executive Engineer.
- V. All other codal formalities have been observed.

3. Physical progress achieved:

- i. Construction of Road Works.
- ii. Construction of CD Works.

D.A.O-1
 Rural Works Department
 Works Div-Ara

 27/10/21
 Executive Engineer
 Rural Works Department
 Works Div. Ara
 27/10/21

Name of Customer: MI CONSTRUCTION PVT LTD

Name of Work/Road: ROAD TO BASAURI ROAD

Lab Job number

Date: 16/06/21

Section No: 35

Test Date:	16/06/2021	Road Name:	ROAD TO BASAURI ROAD
Machine No:	300	Road Type:	(R) RURAL ROAD
Start S No:		Side:	
Start E No:		Interval:	
Weather:		UV Range:	577 To 1000 mm/km
Start Location:	PWD ROAD	Dist Range:	0 To 1.8 * 1000 m
End Location:	SASARI ROAD	Equation:	$Y = 0.942 - 0.3045X + 510.70$

Print Generate Report and Graph

Redraw Graph

Map View

File: C:\Users\AMIT\Desktop\16621.xlsx, Section No: 35, Eqn: $Y = 0.942 - 0.3045X + 510.70$

Name of Customer: DHANLA MI CONSTRUCTION PVT LTD, Name of Work/Road: SASARAM PWD ROAD TO

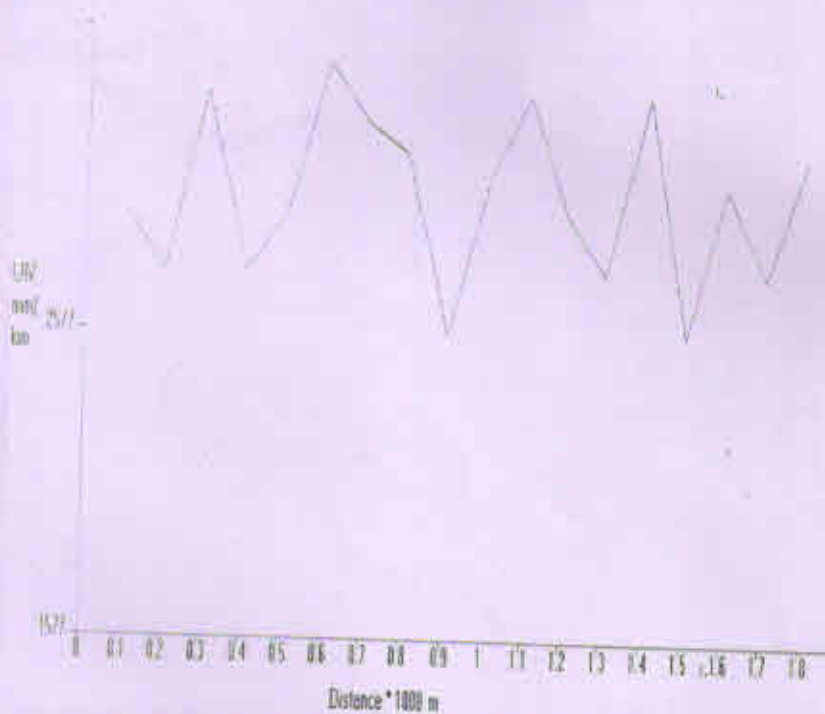

16/06/21
J.E.

16/06/21

ROAD NAME - ARA - SASARAM PWD ROAD TO BASAURI ROAD CONTRACTOR NAME - DHANLAXMI CONTRUCTION PVT LTD.

Date	Time	Section	No.	Length in km	Bumps in mm	Rate	Speed	OR	IRI, CATEGORY	Latitude	ongitude	Event
16-06-21	15:34:15	35	0.1	250	0	2500	2970 G	25.44179	84.57747	Normal		
16-06-21	15:34:15	35	0.1	230	30.3	2300	2773 G	25.4416	84.57865	Normal	X = 2900	
16-06-21	15:34:50	35	0.1	290	31.2	2900	3364 G	25.4415	84.57943	Normal	Y = 3364	
16-06-21	15:35:0	35	0.1	230	30.3	2300	2773 G	25.44137	84.58024	Normal		
16-06-21	15:35:0	35	0.1	250	31.2	2500	2970 G	25.44117	84.58109	Normal		
16-06-21	15:35:25	35	0.1	300	30.3	3000	3462 G	25.4409	84.58192	Normal		
16-06-21	15:36:1	35	0.1	280	30.3	2800	3265 G	25.44026	84.58244	Speed Break	Good	Average
16-06-21	15:36:36	35	0.1	270	32.5	2700	3167 G	25.43973	84.58333	Normal	4001-5000	Poor
16-06-21	15:37:11	35	0.1	210	30.3	2100	2577 G	25.43874	84.58325	Normal		
16-06-21	15:37:11	35	0.1	260	30.3	2600	3069 G	25.43772	84.58293	Normal		
16-06-21	15:37:11	35	0.1	290	32.5	2900	3364 G	25.43709	84.58278	Normal		
16-06-21	15:37:11	35	0.1	250	30.3	2500	2970 G	25.43634	84.58264	Normal		
16-06-21	15:38:0	35	0.1	230	20.2	2300	2773 G	25.43533	84.58249	Speed Breaker		
16-06-21	15:38:0	35	0.1	290	30.3	2900	3364 G	25.43492	84.58325	Speed Breaker		
16-06-21	15:38:22	35	0.1	210	31.2	2100	2577 G	25.43462	84.58423	Normal		
16-06-21	15:38:22	35	0.1	260	32.5	2600	3069 G	25.43448	84.58502	Normal		
16-06-21	15:38:57	35	0.1	230	30.3	2300	2773 G	25.43428	84.58579	Normal		
16-06-21	15:39:0	35	0.1	270	30.3	2700	3167 G	25.43395	84.58675	Normal		

894
16/06/21
I.E.

16/06/21

$$Y = 0 * X^2 + 0.984 * X + 510.70$$

$$X = 2900$$

$$Y = 3364$$

(R) RURAL ROAD

Good

Average

Poor

4001-5000 >5001