



GOVERNMENT OF BIHAR

NAME OF WORK:- Restoration work of Road Bandh Tola To
Dolangi Tola

(FDR PART-A)

Restoration Length :- 112 M

Block:- Sameli

DETAILED PROJECT REPORT

UNDER FDR (2245)

ESTIMATED COST

Rs. 5,81,431.00

**-: PREPARED BY :-
EXECUTIVE ENGINEER
R.W.D. (W) DIVISION**

तकनीकी प्रतिवेदन

योजना का नाम :- अतिवृष्टि एवं बाढ़ के कारण क्षतिग्रस्त "बौध टोला से दोलंगी टोला" पथ का
आकस्मिक मरम्मत कार्य (पार्ट-A)

क्षतिग्रस्त पथ की लम्बाई :- 45 मी०

प्राक्कलित राशि :- ₹ 5,81,431.00

योजना शीर्ष :-FDR (2245)

प्राधिकार :- सचिव, ग्रामीण कार्य विभाग, बिहार, पटना का पत्रांक-2789 दिनांक 21.08.2020

प्रतिवेदन

प्रस्तुत प्राक्कलन अतिवृष्टि/बाढ़ के कारण क्षतिग्रस्त पथ के पथांश का प्राक्कलन
₹ 5,81,431.00 मात्र के लिए ग्रामीण कार्य विभाग, कार्य प्रमंडल, कटिहार के द्वारा शीर्ष FDR के
अन्तर्गत बनाया गया है।

पथ के आकस्मिक मरम्मत हेतु पथांशों में Brick Bats, बॉस पाईलिंग, चचरी, मिट्टी
भराई एवं खाली सिमेंट बैग में लोकल बालू भरकर बचाव का कार्य करते हुए यातायात पुर्नस्थापित
किया गया है।

पथ मरम्मत कार्य का प्राक्कलन वर्तमान अनुसूचित दर एवं सामग्री की दुलाई
निकटतम खदान से प्रावधान कर बनाया गया है। दर गणना में संवेदक लाभांश सम्मिलित नहीं हैं।

उक्त कार्य को विभागीय रूप से कराये जाने हेतु आदेश प्राप्त है (प्रति संलग्न) एवं
प्रशासनिक स्वीकृति हेतु तकनीकी अनुमोदन अपेक्षित है।

प्रमाणित किया जाता है कि प्राक्कलन कार्य स्थल के अनुरूप है।

16/10/2020

कनीय अभियंता,
समेली

सहायक अभियंता,
ग्रा०का०वि०, कार्य अवर प्रमंडल,
समेली

कार्यपालक अभियंता
ग्रा०का०वि०, कार्य प्रमंडल,
कटिहार।

NAME OF WORK:- Restoration work of Road Bandh Tola To Dolangi Tola

Total Length :- 1.504 Km

Restoration Length :- 112 M

ABSTRACT OF COST			
1	Cost of Emergent repair of road	Rs.	4,89,247.28
2	Add 1 % Labour Cess	Rs.	4,892.00
3	Add 12 % GST	Rs.	58,710.00
4	Add for Seigniorage Fee	Rs.	28,582.00
Total :-		Rs.	5,81,431.28
Say		Rs.	5,81,431.00



16.10.2020

J.E.



A.E.

RWD, Sub-Division, Sameli



E.E.

RWD (W) Div. Katihar

Technically approved for ₹5,81,431.00 (Rupee five lac Eighty one thousand four hundred thirty one) only

Checked by me

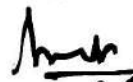

SUPERINTENDING ENGINEER
R.W.D. WORKS CIRCLE, PURNEA

NAME OF WORK:- Restoration work of Road Bandh Tola To Dolangi Tola

Total Length :- 1.504 Km

Restoration Length :- 112 M

Sl. No.	ITEM OF WORKS	QTY	UNIT	RATE	AMOUNT
1	Labour for filling empty cement bags with local sand, stitching the bags and placing including supply of suttu etc. all complete as per approved design, specification and direction E/I.				
	Total Sand Bag =	665	Nos	32.14	21,373.10
2	<u>Providing and Laying of Brick Bats</u> Placing tractor at loading point loading with front end loader dumpoing ,turning for return trip excludng time for haulage and return trip				
	1 x 35.0 x 1.0 x $(\frac{1.30 + 1.10}{2}) =$				42.00
	1 x 27.0 x 1.1 x $(\frac{1.50 + 1.20}{2}) =$				40.10
	1 x 35.0 x 1.2 x $(\frac{1.50 + 1.30}{2}) =$				58.80
	1 x 27.0 x 1.4 x $(\frac{1.80 + 1.40}{2}) =$				60.48
	1 x 20.0 x 0.8 x				7.20
	1 x 30.0 x 0.7 x				10.50
	Total =	219.08	cum	1,717.37	3,76,233.00
3	Labour for cutting 62 mm to 75 mm dia bamboo piles in size and making shoes and driving etc. complete bob as per specification and direction E/I.				
	1 x 186 No. x 5.0 M =				930.00
	1 x 62 No. x 6.6 M =				409.20
	Total =	1339.20	M	47.58	63,719.14
4	Labour for fitting and fixing 62 mm to 75 mm dia bamboo runners in position at every verticle pile with 150 mm long nails or 38 swg G. I. wire including cost of G.I. or nails complete job as per specification and direction of E/I				
	4 x 5 No. x 12 M =				240.00
	Total =	240.00	M	24.71	5,930.40
5	Labour for fitting and and fixing split bamboo woven chachari in position with 20 swg G.I. wire of 75 mm to 100 mm long nails alternatively including cost of G.I. wire or nails complete job as per specification and direction of E/I.				
	62 M x 1.6 M =				99.20
	Total =	99.20	Sqm	221.69	21,991.65
		Total cost		Rs.	4,89,247.28

16.10.2020
J.E.

A.E.

16.10.2020
A-E.

Executive Engineer
RWD. (W) Div. Katihar.

Seigniorage Fee

Sl. No.	Description	Unit	Quantity	Rate	Amount (In Rs.)	@	Add Seigniorage Fee 10%
	EARTHWORK						
1	Construction of embankment with approved material obtained from borrow pits with a lift upto 1.5 m, transporting to site, spreading, grading to required slope and compacting to meet requirement of Tables 300.1 and 300.2 with a lead upto 1000 m as per Technical Specification Clause 301.5						
	Material						
	Compensation For Earth Taken From Private Land	Cum	-	34.81	-	10%	-
2	Providing and Laying of Brick Bats						
	Placing tractor at loading point loading with front end loader dumpoing, turning for return trip excludng time for haulage and return tirp						
	Material						
	Brick Bats	Cum	219.08	1,063.00	2,32,876.73	10%	23,288.00
3	Labour for cutting and fixing of 62 mm to 75 mm dia bamboo piles to size and making shoes and driving etc. complete job as per specification and direction of E/I.						
	Material						
	62 mm to 75 mm dia bamboo	Rm	1,339.20	20.21	27,065.23	10%	2,707.00
4	Labour for fitting and fixing split bamboo woven chachari in position with 20 swg G.I. wire or 75 mm to 100 mm long nails alternatively including cost of G. I. wire or nails complete job as per specification and direction of E/I.						
	Material						
	62 mm to 75 mm dia bamboo	Sqm	99.20	152.31	15,109.15	10%	1,511.00
	20 swg G.I. wire or 75 mm to 150 mm long nails	Kg	1.65	50.00	82.50	10%	8.00
5	Labour for fitting and fixing 62 mm to 75 mm dia bamboo runners in position at every verticle pile with 150 mm long nails or 38 swg G. I. wire including cost of G.I. or nails complete job as per specification and direction of E/I						
	Material						
	62 mm to 75 mm dia bamboo	Rm	240.00	20.21	4,850.40	10%	485.00
	20 swg G.I. wire or 75 mm to 100 mm long nails	Kg	4.00	50.00	200.00	10%	20.00

6	Providing including labour for filling empty cement bag with local sand, stitching the bag and placing including supply of sutali etc. all complete as per approved design, specification and direction of E/I						
	Material						
	Sand Bags (Cost of Sand and empty cement bag)	Nos	665.00	8.46	5,625.90	10%	563.00
	Sutali	Kg	-	34.20	-	10%	-
	Total Seigniorage Fee						28,582.00



16.10.2020

JE

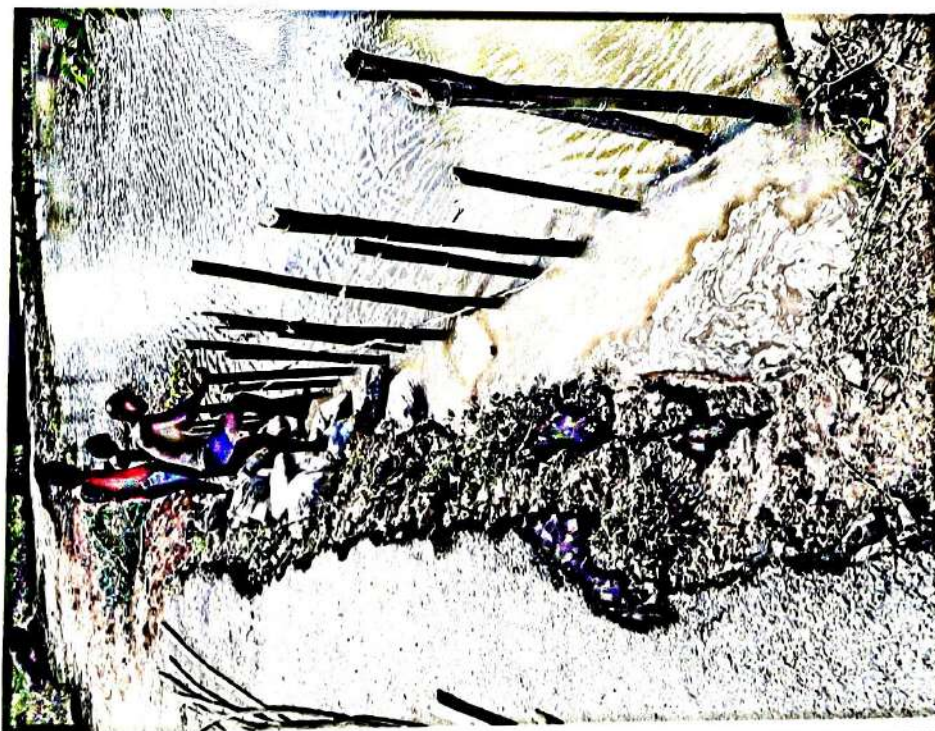
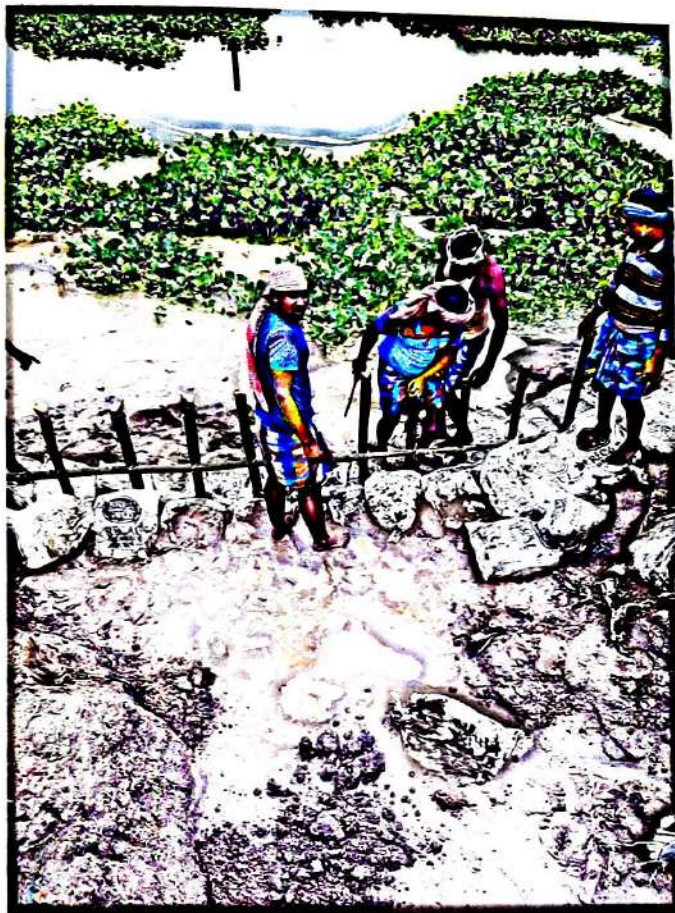

16/10/2020
J.E

16.10.2020
A.E.

16/10/2020

ग्रामीण कार्य विभाग, कार्य प्रमंडल, कटिहार।

बाढ़/अतिवृष्टि से क्षतिग्रस्त पथों/पुलों की आपातकालीन मरम्मत हेतु जाँच प्रतिवेदन।

(वित्तीय वर्ष-2020-21)

Block - Sameli

Sl No.	Name of District	Name of Division	Name of Road	Road Status	Length (In Km)	Estimated Cost For Restoration (In Lakh)	Remarks
1	2	3	4	5	6	7	8
1	Katihar	Katihar	Tikapatti Laliya Chowk to Tikapatti Nagari Tola	Ongoing	0.620	1140787.00	Restoration Work Complete
2	Katihar	Katihar	Bandh Tola To Dolangi Tola	Completed	1.504	581431.00	Restoration Work Complete
3	Katihar	Katihar	Mansur Miya ke Kamat to Satbehari Paschim Tola	Ongoing	2.660	503630.00	Restoration Work Complete
4	Katihar	Katihar	SH-77 to Pachgachhiya	Completed	1.000	934646.00	Restoration Work Complete
Total :-						3160494.00	



12.03.2021

(ई० पप्पु कुमार)
कनीय अभियंता
ग्रामीण कार्य विभाग
कार्य प्रशाखा, समेली।



(ई० विजय कुमार)
सहायक अभियंता
ग्रामीण कार्य विभाग
कार्य अवर प्रमंडल, समेली।



(ई० चन्द्रहास कुमार)
कार्यपालक अभियंता
ग्रामीण कार्य विभाग
कार्य प्रमंडल, कटिहार।



(ई० अभ्यानन्द शर्मा)
कार्यपालक अभियंता
ग्रामीण कार्य विभाग
कार्य प्रमंडल, मनिहारी।