

कार्यपालक अभियंता का कार्यालय  
ग्रामीण कार्य विभाग, कार्य प्रमंडल समस्तीपुर ।

पत्रांक:.....153 अगुठ

दिनांक:- 25.01.2021

प्रेषक,

कार्यपालक अभियंता,  
ग्रामीण कार्य विभाग,  
कार्य प्रमंडल समस्तीपुर ।

सेवा मे,

अपर मुख्य कार्यपालक पदाधिकारी - सह - सचिव  
ग्रामीण कार्य विभाग,  
बिहार, पटना ।

विषय:- नई अनुक्षण नीति 2018 शीर्ष MR-3054 योजना मद अंतर्गत व्यय हेतु आवंटन की मांग ।

महाशय,

उपर्युक्त विषयक नई अनुक्षण नीति 2018 शीर्ष MR-3054 योजना मद अंतर्गत व्यय हेतु विहित प्रपत्र मे अधियाचना पत्र संलग्न कर भेजी जा रही है।

भवदीय का ज्ञात हो कि संलग्न सूची के पथों में BT पूर्ण किए जाने के उपरान्त भुगतान किया जा चुका है एवं अवशेष कार्यों के लिए आवंटन की मांग की जा रही है ।

अनु० :- यथोक्त ।

विश्वासभाजन

कार्यपालक अभियंता

ग्रामीण कार्य विभाग,

कार्य प्रमंडल समस्तीपुर ।

Vivek  
23.1.2021

**Requisition Format for scheme Head : MR(3054) Under Bihar Rural Road Maintenance Policy-2018 (Initial Rectification and Surface Renewal)**

Division : Samastipur																		
Sl No	Package No	Project ID as Per MIS	Name of Road	Administrative Approval (AA) Letter No & Date	Administrative		Agreement		Agreement No & Date	Date of Completion as per Agreement	Actual Date of Completion	Value of IRI (In mm/km)	Thickness of Bitumen Layer (In MM)	Value of Bitumen Content in Percent	Previous Total Allocated Amount (In Lakh)	Up-to date Expenditure as per MIS (In Lakh)	Requisition against work done (In Lakh)	Remarks
					Length (Km)	Amount (In Lakh)	Initial Rectification on Surface Renewal	5 Year Routine Maintenance										
1	2	3	4	5	6	7	8	9	10	11	12	13	14	15	16	17	18	19
1	RM/SA/S AM/19/0 014	32010102089	THARU PANCHAYAT BHAWAN - GOPALPUR	2173 & 06/07/2019	1.8	47.43	39.963	17.9332	11(MBD)1 9-20/ 26.2.2020	7-Oct-20	On-Going	3634.8	25	5.4	34.96300	34.96300	<b>0.08811</b>	Work Complete
2	RM/SA/S AM/19/0 014	32010102098	X-ROAD L039 - JAGDISHPUR	2173 & 06/07/2019	1.4	50.46	28.699	13.267	11(MBD)1 9-20/ 26.2.2020	7-Oct-20	On-Going	3940.2	25	5.1	26.14238	26.14238	<b>2.55662</b>	Work Complete
3	RM/SA/S AM/19/0 014	32010102090	TPG ROAD - GAURA KALYANPUR	2173 & 06/07/2019	1.6	42.21	35.258	15.6648	11(MBD)1 9-20/ 26.2.2020	7-Oct-20	On-Going	3769.5	25	5.15	30.25800	30.25800	<b>4.72808</b>	Work Complete
Total						140.10000	103.92000	46.86501							30.25800	30.25800	<b>7.37281</b>	

- 1 Signed Hard Copy and Soft Copy (In Excel) of recorded IRI is enclosed.  
2 Up-to-date Physical Progress has been uploaded in MIS

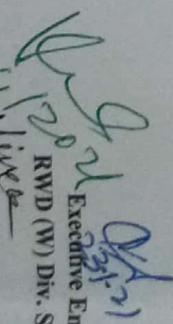
  
 RWD (W) Div. Samastipur  
 23.11.2021



FROM GFR 19-A				
(See Government of India's Division (I) below Rule- 150)				
Form of Utilization Certificate UpTo 22.01.2021				
PIU- E.E., R.W.D. Works Division, Samastipur				
S.N.	Name of Scheme	Sanction No.& Date with Amount	Amount Received	Particulars
1	Construction of Rural Road under 3054 (M/R)	Secretary cum Empowered Officer BRRDA Bihar Patna vide up to	75322138.00	Certified that out of Rs.75322138.00 received Upto 22.01.2021 in favour of Executive Engineer R.W.D. Works Division Samastipur a sum of Rs.59131274.00 has been utilized for the purpose of MR-3054 Maintenance Repairs Schemes as given in the margin for which it was sanctioned and that the balance of Rs. 16190864.00 remaining unutilized at the end of period under report.
			75322138.00	

2. Certified that I have satisfied myself that the conditions on which the grants-in-aid was sanctioned have

**Kind of Checks exercised:-**

- i Works have been supervised by Executive/Superintending engineer.
- ii Periodical inspection has been conducted by Executive/Superintending engineer.
- iii Construction materials have been tested.
- iv Measurements have been recorded in the MB's and test check conducted by Assistant Engineer/Executive
- v All other codal formalities have been observed.

**3 Physical Progress achieved:-**

- i Construction of Road work.
- ii Construction of CD works.

*23/1/2021*  
**SR. Divisional Account Officer**  
**R.W.D (W) Division Samastipur**

*23/1/21*  
**Executive Engineer**  
**Works Division Samastipur**  
**Rural Works Dipartment**  
*Vineet*  
*23-1-2021*

File : D:\bump\integrater\FWD div Samasti pur\THARU PANCHAYT BHABAN TO GOPALPUR.xlsx  
 Name of Customer : Bhola Kumar, Name of Work/ Road : Tharu Panchayat Bhabhan to Gopalpur, Lab Job number :  
 Section No. : 67,

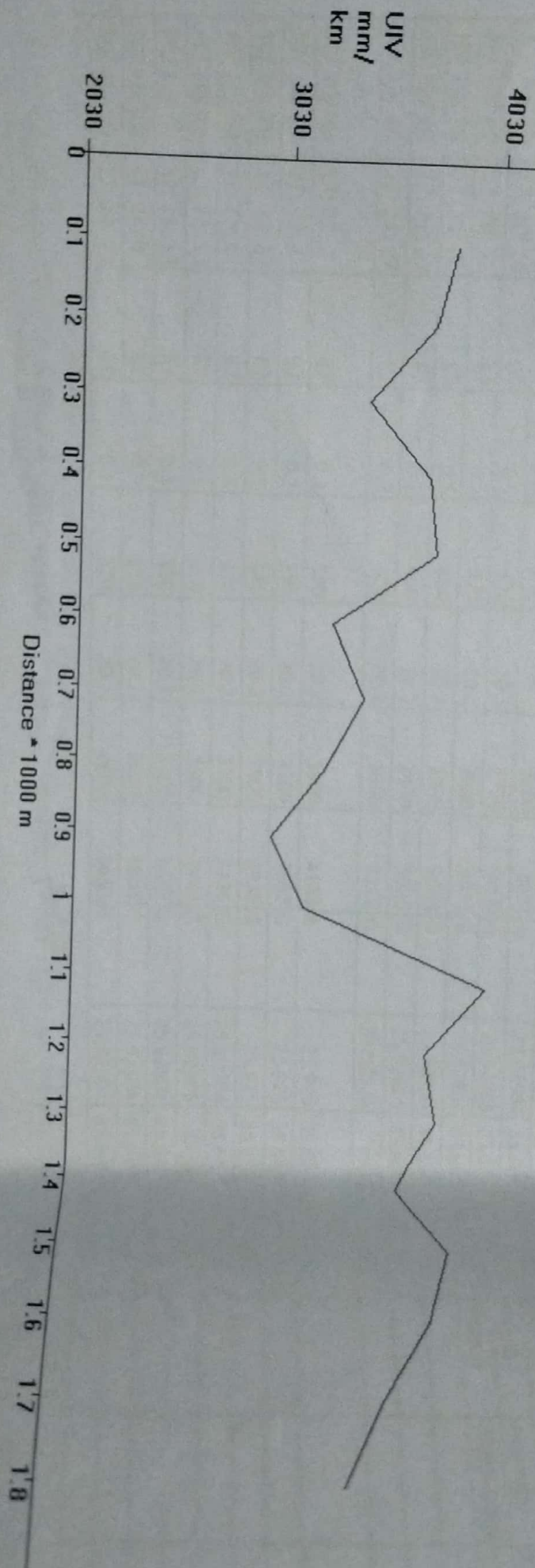

curve for Speed Breaker रडो के बालू का बिंदु पर स्पीड 4000 के बराबर है।

17/11/20  
 AE, Pura.

18/11/20



Date	Time	Section No.	Length in km	Bumps in mm	Speed Rate	OR mm/km	IRI mm/km	TEGORY ROAD	Latitude	Longitude	Event			
30/10/20	17:19:0	67	0.1	440	0	3400	3830	G	25.93331	85.68535	Normal	$Y = 0 * X^2 + 1.136 * X + 132.5$		
30/10/20	17:19:6	67	0.1	380	20.2	3100	3749	G	25.93244	85.68507	Normal	$X = 3700$		
30/10/20	17:19:6	67	0.1	450	20.2	2800	3444	G	25.93157	85.68476	Normal	$Y = 4335$		
30/10/20	17:19:41	67	0.1	460	20.2	3100	3758	G	25.93073	85.68444	Normal			
30/10/20	17:20:0	67	0.1	420	20.2	3200	3803	G	25.92984	85.68416	Normal	(R) RURAL ROAD		
30/10/20	17:20:16	67	0.1	420	20.2	2700	3303	G	25.92895	85.68401	Normal	Good	Average	Poor
30/10/20	17:20:16	67	0.1	470	20.2	2800	3471	G	25.92804	85.68386	Normal	<4000	4001-5000	>5001
30/10/20	17:21:0	67	0.1	490	20.2	2600	3298	G	25.92714	85.68367	Normal			
30/10/20	17:21:27	67	0.1	440	20.2	2400	3030	G	25.92625	85.68348	Normal			
30/10/20	17:21:27	67	0.1	500	20.2	2600	3212	G	25.92536	85.68	Normal			
30/10/20	17:22:2	67	0.1	380	20.2	3500	4149	A	25.925	85.68276	Breaker			
30/10/20	17:22:2	67	0.1	390	20.2	3200	3862	G	25.925	85.68177	Normal			
30/10/20	17:22:37	67	0.1	440	20.2	3500	3930	G	25.925	85.68079	Normal			
30/10/20	17:23:0	67	0.1	370	20.2	3100	3735	G	25.92508	85.67976	Normal			
30/10/20	17:23:13	67	0.1	390	20.2	3500	3962	G	25.92508	85.6788	Normal			
30/10/20	17:23:13	67	0.1	380	20.2	3400	3849	G	25.92501	85.67778	Normal			
30/10/20	17:24:0	67	0.1	350	20.2	3000	3608	G	25.92504	85.67677	Normal			
30/10/20	17:24:23	67	0.1	370	20.2	2800	3435	G	25.92504	85.67576	Normal			

curve for speed breaker zone for 4000 to 5000 is shown

17/11/20

17/11/20  
AE  
Puris

18/11/20