

1st ON A/C Bill

1

Name of Work—  
 Situation of Work—  
 Agency by which work is executed—  
 Date of Measurement—  
 No. and date of agreement

(These four lines should be repeated at the commencement of the measurement relating to each work)

Particulars	Details of actual measurement				Contents of area
	No.	L.	B.	D.	
Name of Work	K1 - Ganda K Naharput Jarneen				
	Kamtul to Balbhagpur				
Agency	Krishna Murari				
	Gobarsahi (Muz)				
Aggr. No:-	94550/219-20				
Aggr. Value:-	₹ 8645686-4				
Date of Start:-	10.12.2019				
Date of completion	09.12.2020				
Date of Measurement:-	24.11.2020 to 10.01.2021				
	<u>Work done</u>				
① Construction of reference and working bench mark.					
$19 \times 30.0 \text{ M} \times \frac{1}{1000} = 0.570 \text{ KM}$					
$17 \times 30.0 \text{ M} \times \frac{1}{1000} = 0.510 \text{ KM}$					
$12 \times 30.0 \text{ M} \times \frac{1}{1000} = 0.360 \text{ KM}$					
$1 \times 17.0 \text{ M} \times \frac{1}{1000} = 0.017 \text{ KM}$					
	1.457 KM				
② Construction of reference pillow					
-do-do- all complete job.					
$19 \times 30.0 \text{ M} \times \frac{1}{1000} = 0.570 \text{ KM}$					
$17 \times 30.0 \text{ M} \times \frac{1}{1000} = 0.510 \text{ KM}$					
$12 \times 30.0 \text{ M} \times \frac{1}{1000} = 0.360 \text{ KM}$					
$1 \times 17.0 \text{ M} \times \frac{1}{1000} = 0.017 \text{ KM}$					

Continuation

1.457 KM

## Sch. XLV-Form No. 134

Particulars	Details of actual measurement				Contents of area
	No.	L.	B.	D.	
				R 204	5923 =
20 Back filling in front in Culverts					
21 - do - do all complete job					
Qty vide T.M.B.P (06) = 66.30 M <sup>3</sup>					
@ R 638 = 49/M <sup>3</sup> → B					42332 =
22 Providing and laying PCC 150					
in rigid pavement					
Qty vide T.M.B.P (06) = 120.59 M <sup>3</sup>					
@ R 6963 = 73/M <sup>3</sup> → B					839756 =
				R 29	28011 =
Add Labour Cess @ 1%				+ R 29	280 =
GST @ 12%				+ R 35	1361 =

R 3308652 =

B. M. R.  
10.01.2021

JS

K. M. R.  
10.01.21  
A.E.

C/B

22.2.21

Continuation

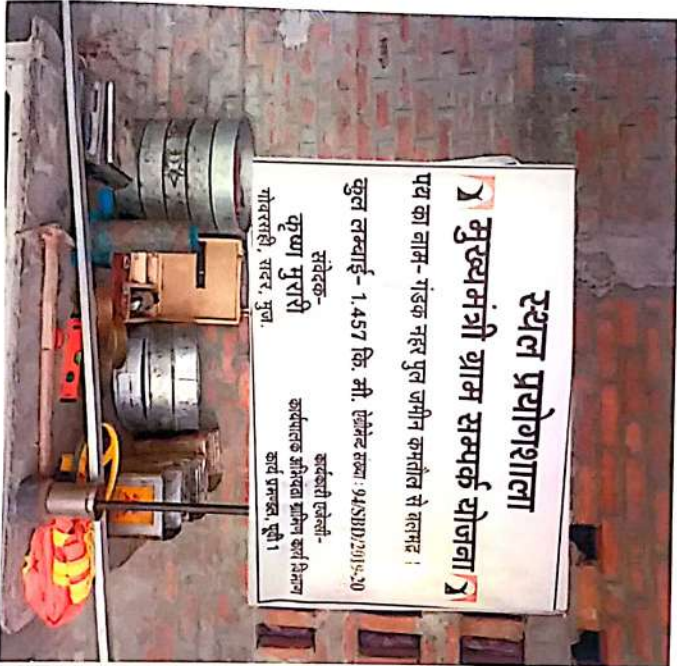

K. Dutta  
29/01/21  
A.E. R. W. P.  
Kudhru.

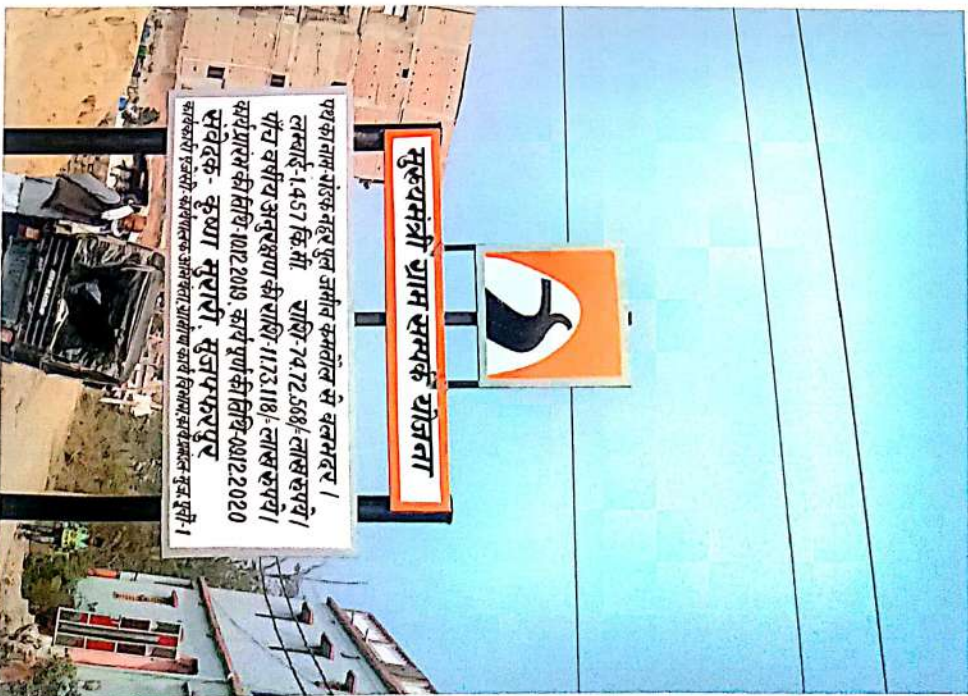

K. Dutta  
29/01/21  
A.E. R. W. P.  
Kudhru.

**CONTRACTOR ALL RISK INSURANCE POLICY**

ICIHLP21380V042021 Engg 04

**SCHEDULE**

Policy No: 5004/214372290/00/000 (TRUE COPY)

Issued At: Mumbai Date: 22/01/2021

A) Name & Address of the Insured :	KRISHNA MURARI At. Gobarsahi, P.O. H.P.O., P.S. Sadar, Distt. Muzaffarpur Muzaffarpur Bihar Pin- 842003
B) Name & Address of the Principal :	EXECUTIVE ENGINEER RURAL WORKS DEPARTMENT, WORKS DIVISION, MUZAFFARPUR EAST 1, MUZAFFARPUR, BIHAR, 842001
C) Name & Address of the Contractor :	KRISHNA MURARI Same as Mailing Address of Insured
D) Intermediary Details:	Agency Code1: ILG52419 Agency Name: BABITA KUMARI Agent's mobile no.: 9708955365 Agent's E-mail ID : RICLMUZAFFARPUR@GMAIL.COM
Hypothecation Details	NA
E) Site of Construction/Storage:	CONSTRUCTION OF ROAD FROM GANDAK NAHAR PUL JAMEEN KAMTAUL TO BALBHADRA UNDER MMGSY--AGREEMENT NO. 84/SBD/201..20----843113----BIHAR--MUZAFFARPUR
F) Period of Insurance :	From: 22/01/2021 Time: 00:00 Hours To Midnight of 21/07/2021 +60 months of extended maintenance/maintenance period

Premium Break Up

(Rs.)

Premium (Rs.)

\*Total Premium

(Rs.)

10,811.16

\*Premium value mentioned above is inclusive of taxes applicable

G) Nature of Project	Roads
----------------------	-------

Description of Project Works:

Roads,  
 In Plain Areas

Insured Items	Sum Insured
<b>Section I- Material Damage</b>	
a).Contract work (Permanent and temporary including all material to be incorporated therein)	
1) Contract price	
2) Materials or item supplied by the principal	
b).Any Other works, & installation not included in 1 and 2 above (eg camp,colony,store etc as per list enclosed)	
<b>Total for Section I</b>	<b>Rs. 8,645,686.00</b>
<b>Section II - Third Party Liability</b>	
Limit of Indemnity	
a) For any one accident	
b) For all accidents during the period	

**H) Deductibles for Section I and II -**

- a) For Other Perils Claims
- b) For AOG/Major Perils/Design Defect Claims
- c) Third Party Liability Excess
  - I. Bodily Injury Claims
  - II. Property Damage Claims

5.00% of claim amount subject to minimum of Rs. 3,500,000.00  
 10.00% of claim amount subject to minimum of Rs. 17,500,000.00

Nil  
 The Policy Excesses (Normal) should apply for Third Party Liability Property Damage Claims. For Third Party Liability claims arising out of Acts of God Perils, the Excess applicable to AOG claims should apply.

**I) Additional Covers :**

S. No.	Endorsement Description	Limit of Indemnity	Deductible
1	Earthquake Cover(Full cover)	8,645,686.00	Applicable as per Section - I
2	Extended Maintenance Cover	8,645,686.00	Applicable as per AOG excess

**J) Clause**

- 1 In the event of total loss claim being honored, the claimed amount will be paid after deducting the unpaid premium installments
- 2 Subject to End 19 - Road Construction attached herewith
- 3 Subject to End 16/n - Extended Maintenance Cover attached herewith
- 4 Subject to End 27 - Safety measures with respect to precipitation flood and inundation attached herewith
- 5 Subject to End 23 - Existing underground cables
- 6 Subject to End 22 - Crop, forests, cultivated areas attached herewith
- 7 Subject to Subject to End 32 - Terrorism Damage Exclusion attached herewith.
- 8 Subject to End 13 - Earthquake inclusion attached herewith
- 9 Policy shall stand canceled ab initio in the event of non-realization of the premium
- 10 Section Warranty
- 11 Munich Re's Wet Risk Endorsement

**K) Condition :**

- 1 All property on the site of nuclear power station whether related to generation of nuclear energy or not, are excluded from scope of this insurance
- 2 Communicable Disease Exclusion Endorsement (Part 1 of 2)
- 3 Communicable Disease Exclusion Endorsement (Part 2 of 2)
- 4 ROAD EXCESS

**L) Warranty**

- 1 Warranted that Project Location is 2 Kms far away from all sorts of water bodies
- 2 Warranted that there is 24 hrs security at the project site as well as at storage site.
- 3 Warranted that there are sufficient de-watering facilities at the project site as well as at storage site.
- 4 Warranted that policy start date declared in this proposal is same as start date of commencement of work or date of arrival of the first consignment at the site of construction/ erection.
- 5 Losses prior to the inception of this policy are excluded from cover.
- 6 Warranty concerning construction material
- 7 Outright Defect Exclusion DE 1 attached herewith

Subject otherwise to terms and conditions of **Contractor All Risks Insurance Policy**

In witness whereof the undersigned acting on behalf and under the Authority of the Insurer that hereunder set his hand at Mumbai on this day 23/01/2021 .



**Authorized Signatory**  
ICICI Lombard General Insurance Company  
Ltd.

GSTIN Reg. No: 10AAACI7904G1Z2  
IL GIC GSTIN Address : Second UMA Complex Frazer Road Patna Bihar 800001  
HSN/SAC code : 9971 - GENERAL INSURANCE SERVICES

The stamp duty of Rs. 0.50 /- paid in cash or by demand draft or by pay order, vide Receipt/challan no. CSD18420202877 dated 04/12/2020 .