

Name of Road :- KIARHATAR MAHAVIR STHAN TO BELHARI MORE. (MACHINE - BUXAR)

Date	Time	Section No.	Length in km	Bumps in mm	Speed Rate	OR mm/km	IRI mm/km	GATEGORY Road	Latitude	Longitude	Event
11/9/2020	17: 18: 21	39	0.1	290	0	2900	2859	G	25.535595	84.225453	Normal
11/9/2020	17: 18: 56	39	0.1	250	30.3	2500	2498	G	25.535595	84.225453	Normal
11/9/2020	17: 19: 31	39	0.1	210	31.2	2100	2138	G	25.535595	84.225453	Normal
11/9/2020	17: 19: 31	39	0.1	230	30.3	2300	2318	G	25.535595	84.225453	Normal
11/9/2020	17: 19: 31	39	0.1	270	30.3	2700	2679	G	25.535595	84.225453	Normal
11/9/2020	17: 20: 7	39	0.1	290	30.3	2900	2859	G	25.535595	84.225453	Curve
11/9/2020	17: 20: 7	39	0.1	300	31.2	3000	2949	G	25.535595	84.225453	Normal
11/9/2020	17: 21: 17	39	0.1	240	32.5	2400	2408	G	25.535595	84.225453	Normal
11/9/2020	17: 21: 52	39	0.1	310	30.3	3100	3039	G	25.535595	84.225453	Normal
11/9/2020	17: 21: 52	39	0.1	300	31.2	3000	2949	G	25.535595	84.225453	Normal
11/9/2020	17: 22: 28	39	0.1	210	32.5	2100	2138	G	25.535595	84.225453	Normal
11/9/2020	17: 22: 28	39	0.1	240	30.3	2400	2408	G	25.535595	84.225453	Normal
11/9/2020	17: 23: 3	39	0.1	250	30.3	2500	2498	G	25.535595	84.225453	Curve
11/9/2020	17: 23: 3	39	0.1	290	30.3	2900	2859	G	25.535595	84.225453	Normal
11/9/2020	17: 23: 38	39	0.1	270	31.2	2700	2679	G	25.535595	84.225453	Normal
11/9/2020	17: 23: 38	39	0.1	290	30.3	2900	2859	G	25.535595	84.225453	Normal
CUMULATIVE						42137					
AVERAGE IRI						2634					

12/09/20
SE

12/09/20
SE

12/09/20
SE

Name of Customer: SAROJ DEVI
Name of Work/Road: RSTHAN TO BELHARI MORE
Lab Job number:
Date: 11-09-2020
Section No. 39

Test Date: 11-09-2020 Road Name: RSTHAN TO BELHARI MORE
Machine No: 415 Road Type: (R) RURAL ROAD
Start S No:
Start E No: Side:
Interval:
Weather: UV Range: 1138 To 4000 1000 mm/km
Start Location: KHARHATAR Dist Range: 0 To 0.34 0.02 * 1000 m
End Location: BHARI MORE Equation: $Y = 0 * X^2 + 0.901 * X + 246.4$

Print

Generate Report and Graph

Redraw Graph

Map View

File: C:\Users\AMITY\Desktop\21121811.Xls, Section No.: 39, Eqn: $Y = 0 * X^2 + 0.901 * X + 246.4$

Name of Customer: SAROJ DEVI, Name of Work/Road: KHARHATAR MAHAVIR STHAN TO BELHARI MORE, Lab

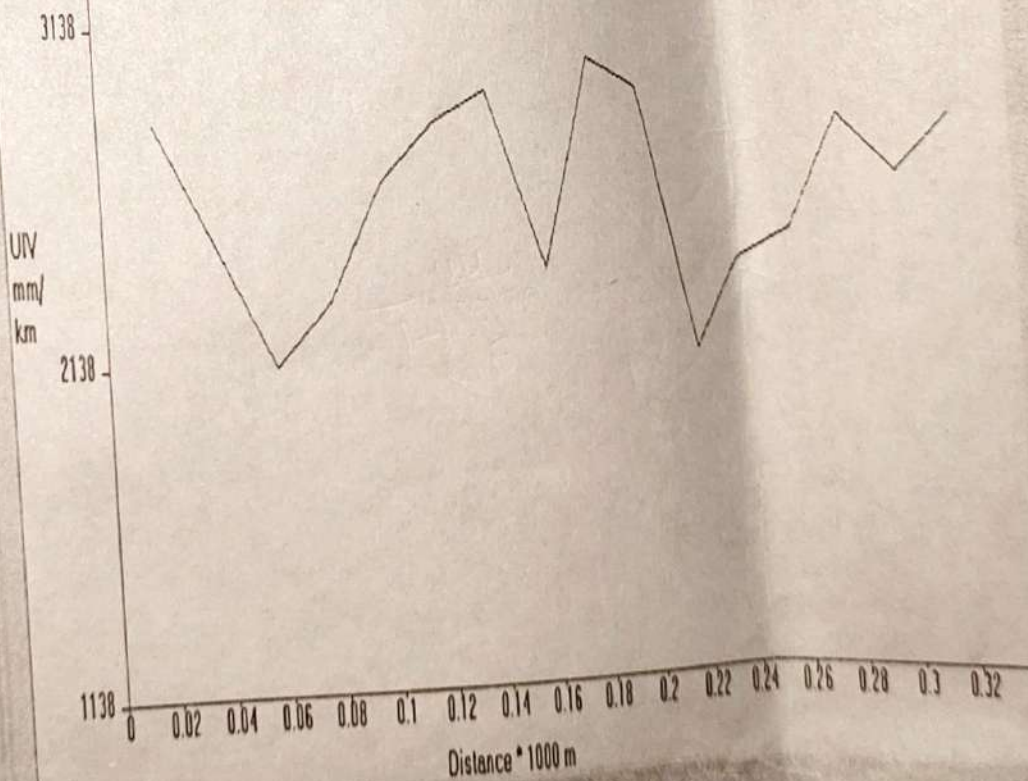

AZ
11/9/20
OE

km
12/9/20

कार्यपालक अभियंता का कार्यालय
ग्रामीण कार्य विभाग, कार्य प्रमंडल- झुमरौब।

पत्रांक:- 26.3120.झुमरौब/
प्रेषक,

दिनांक:- 20/1/2021

कार्यपालक अभियंता
ग्रामीण कार्य विभाग
कार्य प्रमंडल, झुमरौब।

सेवा में,

अपर मुख्य कार्यपालक पदाधिकारी-सह-सचिव
बिहार ग्रामीण पथ विकास अभिकरण, बुद्ध मार्ग, पटना

विषय :- योजना शीर्ष MR 3054 (बिहार ग्रामीण पथ अनुरक्षण नीति - 2018) मद अंतर्गत राशि
की अधियाचना के संबंध में।

महाशय ,

उपर्युक्त विषय के संबंध में कहना है कि इस प्रमंडल अंतर्गत MR (बिहार ग्रामीण पथ
अनुरक्षण नीति - 2018) के मुग्तान हेतु राशि की आवश्यकता है जिसका अधियाचना प्रपत्र के साथ
संलग्न कर भेजा जा रहा है।

अधियाचित राशि उपलब्ध कराने की कृपा की जाए ताकि कराये गये कार्यों का मुग्तान किया
जा सके।

अनु०:- यथावत्।

विश्वासमाजन

13/1/21



कार्यपालक अभियंता
ग्रामीण कार्य विभाग
कार्य प्रमंडल झुमरौब।

Requisition Format for Scheme Head - MR (3054) Under Bihar Rural Road Maintenance Policy - 2018 (Initial Rectification and Surface Renewal)

Name of Works Contract																		
SI NO	Package No	Name of Road	Project ID as per MIS	Administrative Approval (AA) Letter No & Date)	Administrative Approval (AA)		Agreement Amount (in Lakh)		Agreement No/ Date	Date of Completion as per Agreement	Actual Date of Completion	Value of IRI (in mm/m)	Thickness of Bitumen Layer (in mm)	Value of Bitumen Content in Percentage	Previous Total Allocated Amount (in Lakh)	up-to-date Expenditure as per MIS (in Lakh)	Requisition against work done (in Lakh)	Remarks
1	2	3	4	5	6	7	8	9	10	11	12	13	14	15	16	17	18	19
		Kharaha tand Malhvir Asthan - Belhari More	NEA22000934	2014/02.07.19	1.585	50.71	31.041	14.3158	11MBD/2019-20	28.08.2020	Complete	2634	25	5.01	0.00	0.00	31.041	
1	RM/BU/DU M/19/0004	Chaugayee Main Road - Bhadi Dera via Kaldi Dera	NEA22000941	2014/02.07.19	1.875	50.9	31.325	14.1969				2616	25	5.03	0.00	0.00	31.325	
																	62.366	

1 Signed Hard Copy and Soft Copy (in excel) of recorded IRI is enclosed.
2 Up-to-date Physical Progress has been Uploaded in MIS.

[Signature]
13/10/22

Executive Engineer
RWD, Works Division,
Dumraon.

[Signature]
13/10/22

FORM GFR 19-A
(SEE Government of India's Decision (I) below Rule-150)
Form of Utilisation Certificate upto the month of Jan 2021

MR(NEW MAINTENANCE POLICY 2018)

PIU - RWD (W), Div.- Dumraon

Sl. No.	Name of Scheme	Sanction No. & Date with Amount (In Rs. Lacs)	Amount Received (In Rs. Lacs)	Particulars
1	Constructi on of Rural Roads under MR(NEW MAINTEN ANCE POLICY 2018)	Lt. No. - 80we, dt. - 05.11.2020	1743.46868	Certified that out of Rs. 1743.46868 lacs received during the years in favour of Ex. Engineer, RWD (W), Div.- Dumraon, Bihar, a sum of Rs 1743.46868 lacs has been utilized for the purpose of MR(NEW MAINTENANCE POLICY 2018) Schemes as given in the margin for which it was sanctioned and that the balance of Rs 127.49725 lacs remaining unutilized at the end of the period under.

Total -

- 2 Certified that I have stisfied myself that the conditions on which the grants-in-aid was sanctioned have been duly fulfilled/ are being fulfilled and that I have exercised the following checks to see that the money was actually utilized for the purpose for which it was sanctioned.

Kind of Checks exercised :-

- Works have been supervised by Executive Engineer/ Supertending Engineer.
- Periodical inspection has been conducted by Executive Engineer/ Supertending Engineer.
- Construction materials have been tested
- Measurements have been recorded in the MBs and test check conducted by the Assistant.
- All other codal formalities have been observed.

3 Physical Progress achieved :-

- Construction of Road works
- Construction of CD works

[Signature]
D.A.O.

R.W.D. (w) Div. Dumraon

[Signature]
Executive Engineer
R.W.D. (w) Div. Dumraon