

कार्यपालक अभियंता का कार्यालय
ग्रामीण कार्य विभाग, कार्य प्रमण्डल, मोतिहारी।

पत्रांक.....1983अनु. / दिनांक..10.8.2021

प्रेषक

कार्यपालक अभियंता,
ग्रामीण कार्य विभाग,
कार्य प्रमण्डल मोतिहारी।

सेवा में,

अपर मुख्य कार्यपालक पदाधिकारी,
—सह—सचिव BRRDA,
बिहार, पटना।

विषय — MR-3054(New Maintenance Policy 2018) के अन्तर्गत पथ के
अनुरक्षण के लिए निधि उपलब्ध कराने के संबंध में।

महाशय,

उपर्युक्त विषय के संबंध में कहना है कि MR-3054(New Maintenance Policy 2018) के अन्तर्गत पथ के अनुरक्षण के निधि के लिए सूची बनाकर इस पत्र में संलग्न कर भवदीय के अवलोकनार्थ एवं आवश्यक कार्रवाई हेतु समर्पित की जा रही है।

अनु०:- यथोक्त।

विश्वासभाजन

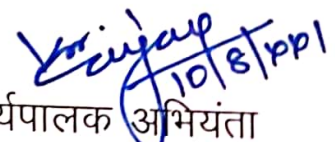
कार्यपालक अभियंता

ग्रामीण कार्य विभाग,
कार्य प्रमण्डल, मोतिहारी।

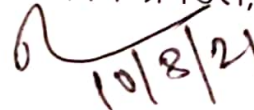
10/8/21

Office of The Executive Engineer, Rural Works Department, Works Division Motihari

Requisition formate for Scheme Head- MR-3054 Under Bihar Rural Road Maintenance Policy -2018 (Initial Rectification with Surface Renewal)

Office of The Executive Engineer, Rural Works Department, Works Division Motihari																		
Requisition formate for Scheme Head- MR-3054 Under Bihar Rural Road Maintenance Policy -2018 (Initial Rectification with Surface Renewal)																		
Package No	Name of Road	Project ID As per MIS	A.A. Letter No & Date	Administrative Approval (A.A.)		Agreement Amount (in Lakh)		Agreement No & Date	Date of Completion as per Agreement	Actual Date of Completion	Value of IRI (in mm/km)	Thickness of Bitumen Layer (in mm)	Value of Bitumen content in Percentage	Previous Total Allowed Amount (in Lakh)	Up-to-Date Expenditure as per MIS (in lakh)	Requisition amount work done (in lakh)	Remarks	
				Length (in K.M.)	Amount (in lakh)	Initial Rectification with Surface Renewal (in lakh)	5 Years Routine Maintenance											
2	3	4	5	6	7	8	9	10	11	12	13	14	15	16	17	18	19	
MR-N/19-20 Motihari/18	Bablu Lal Sahni Ke Awash to PMGSY Road Saraiya	Project ID- 317821033692	6136 Dt. 20.11.2019	1.825	66.69020	46.41950	19.28259	85 MBD/2020-21 Dt 25.01.2021	24.10.2021	05.08.2021	2563.053	25	5.00	0.00000	0.00000	46.41000		

07/08/2021
Junior Engineer

07/08/21
Asst. Engineer

Sr. Divisional Accounts Officer
Rural Works Department,

10/8/21
Executive Engineer,
Rural Works Department,

R.W.D Work Division Motihari

FORM GFR 19A

(See Government of India's Decision (1) below Rule-150)
Form of Utilisation Certificate up to the month of 25.06.2021
MR HEAD-3054 (Initial Rectification with Surface Renewal)

Sl. No.	Name of Scheme	Selection No. of Date with Amount (in Rs. In Lacs)	Amount Received (in Rs. In Lacs)	Particulars
1	Construction of Rural Roads under MR HEAD-3054 (Initial Rectification with Surface Renewal)		4329.29827	Certified that out of Rs.4329.29827 Lacs received during the years 2020-21 in favour of Executive Engineer, R.W.D. Works Division, Motihari A sum of Rs.4154.54928 Lacs has been utilised for the purpose of MR HEAD-3054 (Initial Rectification with Surface Renewal) Scheme as given in the margin or whichever sanctioned and that the balance Rs.174.74899 Lacs remaining unutilised at the end of the period under.
			4329.29827	

- 2 Certified that I have satisfied myself that the conditions on which the grant-in-aid was sanctioned have been duly fulfilled/ are being fulfilled and that I have exercised the following checks to see that the money was actually utilised for the purpose for which it was sanctioned.



Kinds of exercised :-

- Works have been supervised by Executive Engineer/ Superintending Engineer.
- Periodical inspection has been conducted by Executive Engineer/ Superintending Engineer.
- Construction Material have been testes.
- Measurement have been recorded in the MBs and test check conducted by the Assistant.
- All other codal formalities have been observed.

- 3 Physical Progress achieved :-

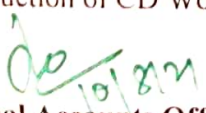
- Construction of Road Works.
- Construction of CD Works.



Sr. Divisional Accounts Officer
Rural Works Department,
Works Division, Motihari

Executive Engineer,
Rural Works Department,
Works Division, Motihari

Name of Customer : **SAMPURNANAND**
 Name of Work/Road : **Bablu Lal Sahani Ke Awash to PMGSY Road**
 Lab Job number : **317821033692**
 Date : **02-Aug-21**
 Section No : **92**

Test Date :	02-Aug-21	Road Name :	Awash to PMGSY Road Saraiya
Machine No :	378	Road Type :	(R) RURAL ROAD
Start S No :	0001M	Side :	
Start E No :	1005M	Interval	
Weather :	Normal	UV Range :	1005 To 4000 mm/km
Start Location :	23.553455	Dist Range :	0 To 2 1000 * 1000 m
End Location :	23.57378	Equation :	$f = 0.42 \cdot X^2 + 0.998 \cdot X + 109.5$

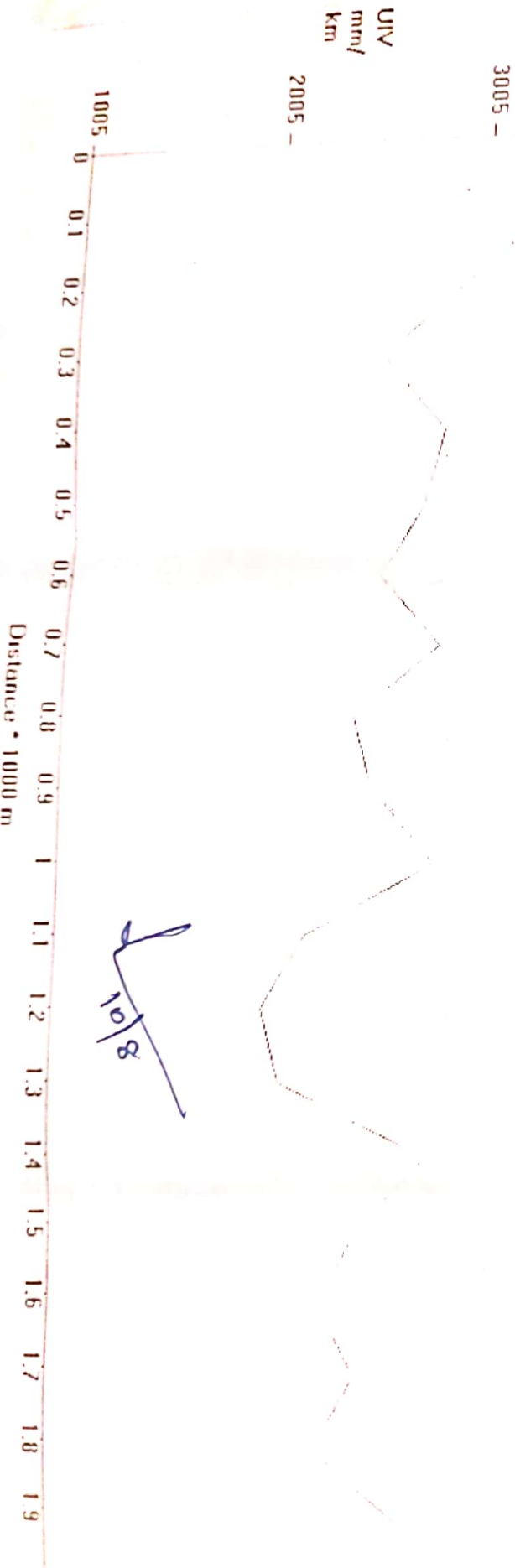
File : H:\02081559.Xls. Section No : 92. Eqn : $Y = 0 \cdot X^2 + 0.998 \cdot X + 109.5$
 Name of Customer : SAMPURNANAND. Name of Work/Road : Bablu Lal Sahani Ke Awash to PMGSY Road Saraiya.



Road Name-Bablu Lal Sahni Ke Awash to PMGSY Road Saraiya, Contractor-Sampurnanand

Project ID-317821033692

Date	Time	Section No.	Length in km	Bumps in mm	Speed Rate	OR mm/km	IRI in mm/km	CATEG ORY	Latitude	Longitude	Event
2/8/21	15:50:21	92	0.1	320	0	3200	3303 G		26.55946	85.12222	Normal
2/8/21	15:51:0	92	0.1	280	30.3	2800	2903 G		26.55942	85.13163	Normal
2/8/21	15:51:0	92	0.1	240	30.3	2400	2504 G		26.55922	85.14073	Normal
2/8/21	15:51:31	92	0.1	270	20.2	2700	2804 G		26.55907	85.1508	Normal
2/8/21	15:51:31	92	0.1	260	20.2	2600	2704 G		26.5587	85.15958	Culvert
2/8/21	15:52:0	92	0.1	240	30.3	2400	2504 G		26.5582	85.1677	Normal
2/8/21	15:52:6	92	0.1	270	30.3	2700	2804 G		26.55741	85.1702	Normal
2/8/21	15:52:6	92	0.1	230	30.3	2300	2404 G		26.55707	85.17962	Normal
2/8/21	15:52:41	92	0.1	240	20.2	2400	2504 G		26.55684	85.18872	Normal
2/8/21	15:53:0	92	0.1	270	20.2	2700	2804 G		26.55719	85.19747	Normal
2/8/21	15:53:17	92	0.1	210	20.2	2100	2205 G		26.55675	85.20505	Normal
2/8/21	15:53:17	92	0.1	190	30.3	1900	2005 G		26.55638	85.21397	Normal
2/8/21	15:54:0	92	0.1	200	30.3	2000	2105 G		26.55635	85.2239	Normal
2/8/21	15:54:0	92	0.1	270	30.3	2700	2804 G		26.55634	85.23	Normal
2/8/21	15:54:27	92	0.1	240	30.3	2400	2504 G		26.5561	85.24308	Normal
2/8/21	15:55:0	92	0.1	220	30.3	2200	2305 G		26.55581	85.25252	Normal
2/8/21	15:55:2	92	0.1	240	20.2	2400	2504 G		26.55571	85.26195	Normal
2/8/21	15:55:2	92	0.1	220	20.2	2200	2305 G		26.55568	85.27222	Normal
2/8/21	15:55:38	92	0.042	110	10.1	2619	2723 G		26.5557	85.27928	Normal
TOTAL IRI					48698						
AVERAGE IRI					2563.054						

$$Y = 0 * X^2 + 0.998 * X + 109.5$$

$$X = 2619$$

$$Y = 2723$$

(R) RURAL ROAD
Good Average Poor
<4000 4001-5000 >5001

06/08/2021

06/08/21

10/09/21

EXECUTIVE ENGINEER
RURAL WORKS DEPARTMENT
MORARJI DEVI MATHUR