

कार्यपालक अभियंता का कार्यालय
ग्रामीण कार्य विभाग, कार्य प्रमण्डल, तेघड़ा (बेगूसराय)

पत्रांक...778.350/तेघड़ा (बेगूसराय),

दिनांक.01.7.2020.....

प्रेषक : कार्यपालक अभियंता,
ग्रामीण कार्य विभाग,
कार्य प्रमण्डल, तेघड़ा।

सेवा में,

नोडल पदाधिकारी
3054 कोषांग,
ग्रामीण कार्य विभाग,
बिहार, पटना।

विषय :- शीर्ष-नई अनुरक्षण नीति-2018 के अन्तर्गत स्वीकृत योजनाओं में किये जा रहे कार्यों के विरुद्ध अधियाचना के संबंध में।

महाशय,

उपरोक्त विषय के संबंध में सादर सूचित करना है कि बेगूसराय जिलान्तर्गत कार्यपालक अभियंता, ग्रामीण कार्य विभाग, कार्य प्रमण्डल, तेघड़ा (बेगूसराय) के अधीन कार्यान्वित कराये जा रहे नई अनुरक्षण नीति-2018 के अन्तर्गत विभिन्न पथों की अधियाचना (विहित प्रपत्र) में अंकित राशि रुपये-33.48 लाख (तींतीस लाख अड़तालीस हजार) मात्र विमुक्ति हेतु भेजी जा रही है।

अतः अनुरोध है कि उक्त संवेदक का नाम आवंटन में जोड़ने एवं उक्त अंकित राशि विमुक्त करने की कृपा की जाय।

अनु०-विहित प्रपत्र में।

विश्वासभाजन

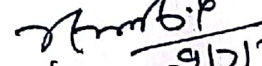

कार्यपालक अभियंता,

ग्रामीण कार्य विभाग, कार्य प्रमण्डल, तेघड़ा
(बेगूसराय)।

01/7/20

Requisition Formate for Scheme Head - MR(3054) under Bihar Rural Road Maintenance Policy - 2018 (Initial Rectification and Surface Renewal)

Name of Works Division :- Teghra

Sl No.	Package No.	Name of Road	Project ID as per MIS	Administrative Approval (AA) Letter No & Date	Administrative Approval (AA)		Agreement Amount (In Lakh)		Agreement No. & Date	Date of Completion as per Agreement	Actual Date of Completion	Value of IRI (in mm/km)	Thickness of Bitumen Layer (in mm)	Value of Bitumen Content in Percentage	Previous Total Allocated Amount (in Lakh)	Up-to-date expenditure as per MIS (in Lakh)	Requisition against work done (in Lakh)	Remarks
					Length (in km)	Amount of (in Lakh)	Initial Rectification with Surface Renewal (in Lakh)	5 Years Routine Maintenance (in Lakh)										
1	2	3	4	5	6	7	8	9	10	11	12	13	14	15	16	17	18	19
1	RM B E T E G190005	Samsa To Madhampur	32010504084	Lt No.-2168 Date- 06.07.2019	3.250	189.6615	118.1054	25.91624	19MIBD/MR/2019-20 & 12.03.2020	11.12.2020	Ongoing	Attached.	25 mm	5.00	70.00000	40.70470	0.00000	Flank & Furniture Work in Progress.
2	RM B E T E G190005	Chakrapur PWD Road To Mithi	32010501020	Lt No.-2168 Date- 06.07.2019	2.030	85.5948	49.74299	18.95071	19MIBD/MR/2019-20 & 12.03.2020	11.12.2020	Ongoing	Attached.	25 mm	5.00	36.25214	36.25214	13.45000	Flank & Furniture Work in Progress.
3	RM B E T E G190005	Gowindpur Madhampur Rao Road To Temaha Rly Gauri	32010502103	Lt No.-2168 Date- 06.07.2019	2.800	132.67	72.74542	25.60526	19MIBD/MR/2019-20 & 12.03.2020	11.12.2020	Ongoing	Attached.	25 mm	5.01	70.00000	62.29011	0.00000	Flank & Furniture Work in Progress.
4	RM B E T E G190011	PWD Road To Rajpur Rajoo	32010502047	Lt No.-5259 Date- 04.10.2019	1.230	53.269	32.77787	11.50757	01MIBD/MR/2020-21 & 21.05.2020	20.02.2021	Ongoing	Attached.	25 mm	5.01	16.03614	16.03614	16.73000	Flank & Furniture Work in Progress.
5	RM B E T E G190011	PWD Road To Madhampur	32010601016	Lt No.-5259 Date- 04.10.2019	1.130	51.388	25.84880	10.34354	01MIBD/MR/2020-21 & 21.05.2020	20.02.2021	Ongoing	Attached.	25 mm	5.01	21.48828	16.03614	3.30000	Flank & Furniture Work in Progress.
Total =																33.48000		

1. Signed Hard Copy and Soft Copy (in Excel) of recorded IRI is enclosed.
2. Up-to-date Physical Progress has been uploaded in MIS.

mud
09/12/2020

Shankar
09/12/2020
Executive Engineer
RWD, Works Division,
Teghra

FORM GFR 19-A

Form of Utilization Certificate up to the Month of July-2020
Rural Roads Under Maintenance Policy-2018 under MR (3054).

SL. No	Name of Scheme	Sanction No & Date with Amount (in Rs. Lacs)	Amount Received (in Rs. Lacs)		Particulars
			Letter No.	Amount	
1.	Construction of Rural Roads under Maintenance Policy-2018 Under MR3054.		(i) Letter No 40 अनु० dated 02.06.2020 (i) Letter No 47 अनु० dated 24.06.2020	36.26000 177.52442	Certified that out of Rs 213.78442 Lacs received during the years 20-21 in favour of Ex. Engineer, REO Bihar, Division Teghra a sum of Rs. 179.03698 Lacs has been utilized for the purpose of Maintenance Policy-2018 Under MR 3054 Schemes under as given in the margin for which it was sanctioned and that the balance of Rs 34.74744 lacs remaining unutilized at the end of the period under.
	Total			213.78442	

2. Certified that I have satisfied myself that the conditions on which the grants-in-aid was sanctioned have been duly fulfilled/are being fulfilled and that I have exercised the following checks to see that the money was actually utilized for the purpose for which it as sanctioned.

Kind of Checks exercised :-

- (i) Works have been supervised by Executive Engineer/Superintending Engineer.
- (ii) Periodical inspection has been conducted by Executive Engineer/ Superintending Engineer.
- (iii) Construction material has been tested.
- (iv) Measurements have been recored in the MBs and test check conducted by the Assistant.
- (v) All other codal formalities have been observed.

3. Physical Progress achieved.

- (i) Construction of Road Works.
- (ii) Construction of CD Works.

meh
09/7/2020

9/7/2020
Executive Engineer
Rural Works Department
Works Division Teghra,
(Begusarai)

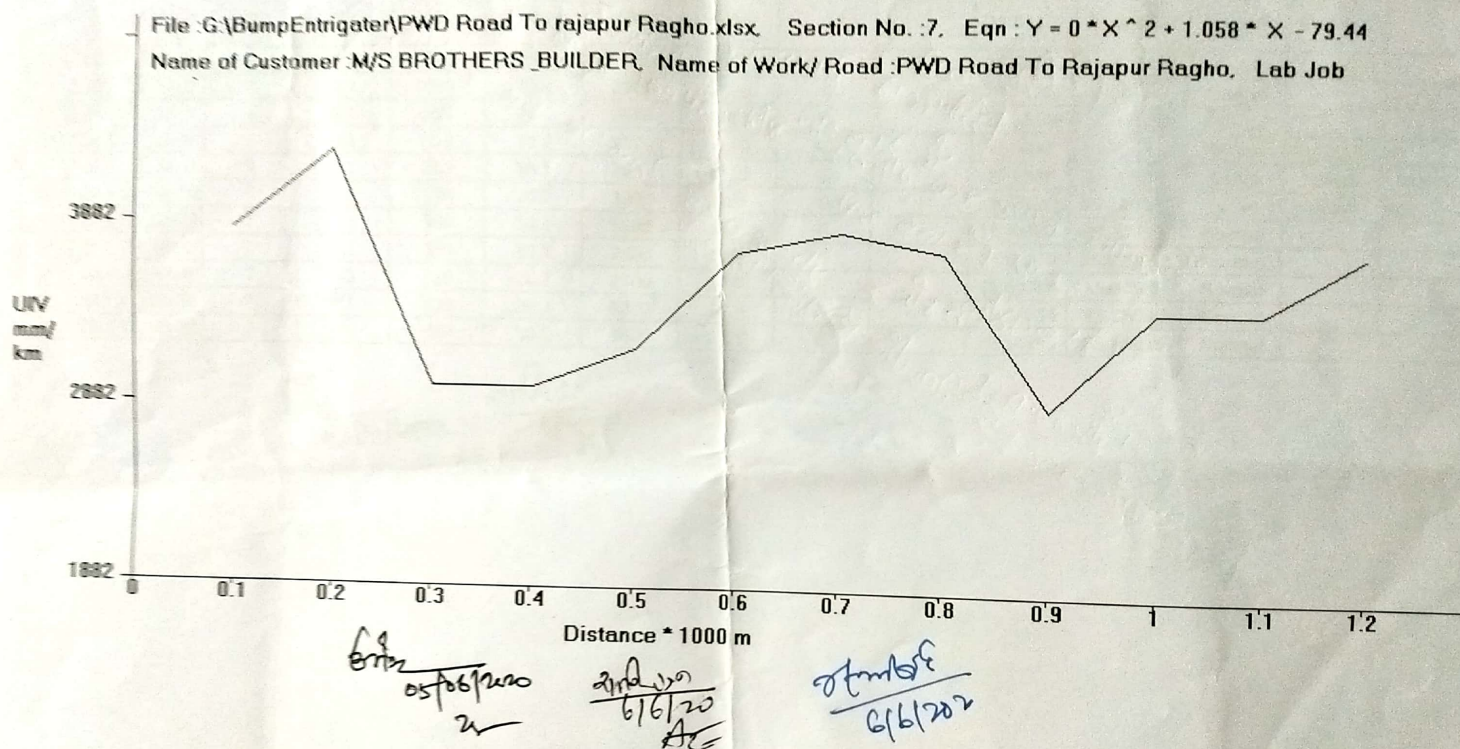

Date	Time	Section	Length	Bumps	Speed	OR	IRI	CATEGORY	Latitude	Longitude	Event			
		No.	in km	in mm	Rate	mm/km	mm/km	ROAD						
5/6/20	12:56:0	7	0.1	370	0	3700	3835	G	25.64107	85.881127	Curve	$Y = 0 * X^2 + 1.058 * X - 79.44$		
5/6/20	12:56:34	7	0.1	410	10.1	4100	4258	A	25.64193	85.881413	Curve	$X = 4500$		
5/6/20	12:57:0	7	0.1	430	10.1	2900	2988	G	25.64281	85.88173	Normal	$Y = 4681$		
5/6/20	12:57:9	7	0.1	290	10.1	2900	2988	G	25.64372	85.88168	Normal			
5/6/20	12:57:45	7	0.1	310	10.1	3100	3200	G	25.6444	85.881312	Normal	RURAL ROAD		
5/6/20	12:58:0	7	0.1	360	10.1	3600	3729	G	25.6448	85.88042	Curve	Good	Average	Poor
5/6/20	12:58:20	7	0.1	370	20.2	3700	3835	G	25.64572	85.880487	Curve	<4000	4001-5000	>5001
5/6/20	12:58:20	7	0.1	360	10.1	3600	3729	G	25.64607	85.87973	Normal			
5/6/20	12:59:0	7	0.1	280	10.1	2800	2882	G	25.64678	85.879512	Normal			
5/6/20	12:59:0	7	0.1	330	20.2	3300	3411	G	25.64764	85.87978	Normal			
5/6/20	12:59:30	7	0.1	330	20.2	3300	3411	G	25.64854	85.88000	Normal			
5/6/20	12:59:30	7	0.1	360	10.1	3600	3729	G	25.64945	85.88015	Normal			

6/6/20
6/6/20

21/6/20
6/6/20
AE

21/6/20
6/6/20

File : G:\BumpEntrigater\PWD Road To Muzahidpur.xlsx. Section No. : 8. Eqn : $Y = 0 * X^2 + 1.058 * X - 79.44$
 Name of Customer : M/S BROTHER BUILDER. Name of Work/ Road : PWD Road To Muzahidpur. Lab Job number :

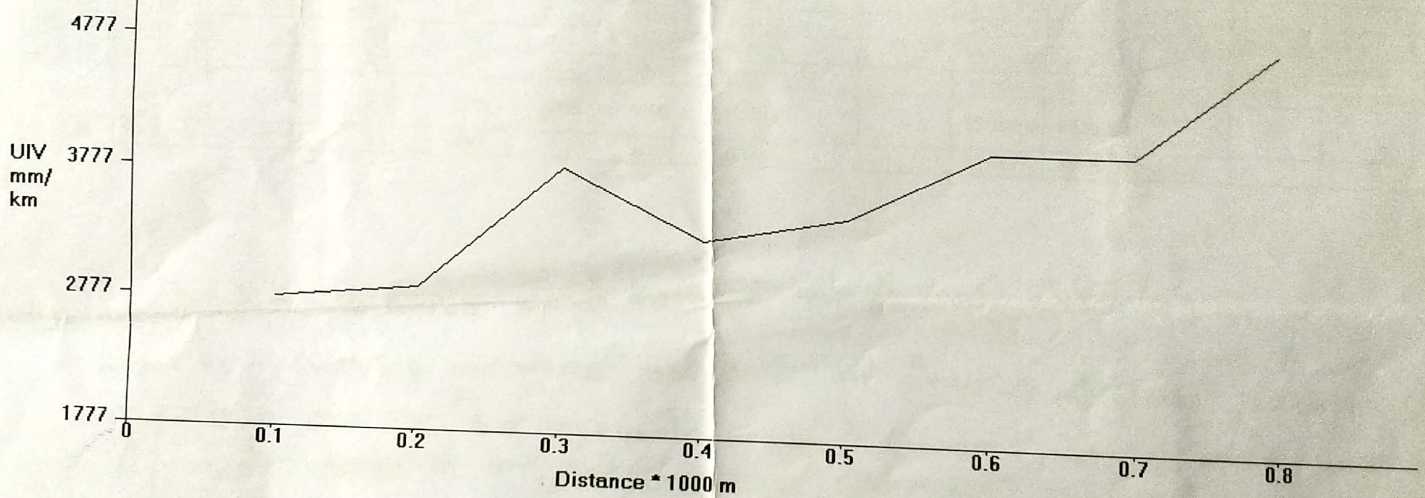

डिजाइन
05/06/2020

* पथ में 'सर्वेक्षण-8' में माप 800 मीटर का था कि आया है 2 जगहों पर सर्वेक्षण-09 का माप नहीं आया
 नहीं आया 'सर्वेक्षण-8' का लंबाई 382.80 मीटर एवं 'सर्वेक्षण-9' का लंबाई 129.60 मीटर
 है। बावजूद में 'सर्वेक्षण-8' का लंबाई 1024.40 मीटर लंबाई में पथ का है पथ की स्वीटन लंबाई 1130 मीटर
 है। 12 जगहों पर सर्वेक्षण में पथ की सम्पूर्ण मिल रही है। पूरा पथ समाप्त।

डिजाइन
05/06/2020

सिगनेचर
6/6/20
AE

सिगनेचर
4/6/2020

